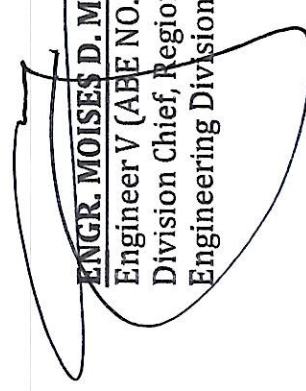

REPUBLIC OF THE PHILIPPINES  
DEPARTMENT OF AGRICULTURE  
WESTERN VISAYAS  
ILOILO CITY

DETAILED ENGINEERING DESIGN PLANS  
ADDITIONAL WORKS FOR CONSTRUCTION OF 30 SOW LEVEL  
PRODUCTION FARM FACILITY (INSPIRE PROGRAM) LOT 4  
BRGY. GABAN SAN LORENZO, GUIMARAS

SUBMITTED BY:

  
**ENGR. MOISES D. MANA-AY**  
Engineer V (ABE NO. 0006077)  
Division Chief, Regional Agricultural  
Engineering Division

RECOMMENDING APPROVAL:

  
**MARIA TERESA T. SOLIS**  
OIC-RTD for Operations

APPROVED BY:

  
**DENNIS R. ARPJA**  
Regional Executive Director



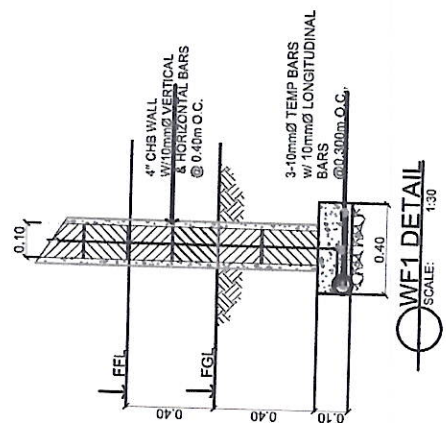

SCALE: NTS



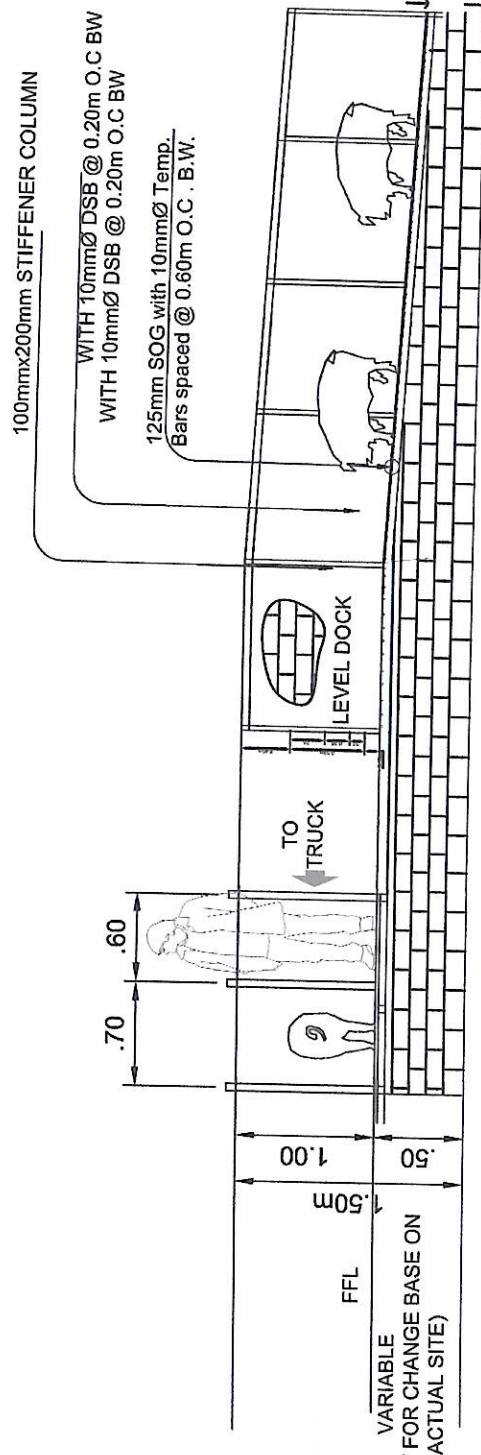



SCALE:



SCALE: NTS

SCALE:

## SCALE: NTS

 <p>DEPARTMENT OF AGRICULTURE WESTERN VISAYAS PAROLA, ILOILO CITY</p>	<p>PROJECT NAME &amp; LOCATION:</p> <p>ADDITIONAL WORKS FOR CONSTRUCTION OF 30 SOW LEVEL PRODUCTION FARM FACILITY (INSPIRE PROGRAM) Lot 2</p> <p>BRGY. MAGSAYSAY, SAN REMIGIO, ANTIQUE</p>	<p>SHEET CONTENTS:</p> <p>TYPICAL DESIGN FOR LOADING DOCK LOADING DOCK CONCRETE RAMP PLAN LOADING DOCK CONCRETE RAMP SECTION CONCRETE RAMP FOUNDATION PLAN STIFFENER COLUMN DETAIL WALL FOOTING DETAIL</p>	<p>PREPARED BY:</p> <p> ENGR. KRISTIAN CARLO M. GUTIERREZ ENGINEER I Project Incharge</p>	<p>CHECKED BY:</p> <p> ENGR. YVONNE GRACE H. SUR ENGINEER III Head of P/OSS</p>	<p>SUBMITTED BY:</p> <p> ENGR. MOISES D. MANA-AY ENGINEER V Chief / RAED</p>	<p>RECOMMENDING APPROVAL:</p> <p> MARIA TERESA T. SOLIS OIC-RTD for Operations</p>	<p>APPROVED BY:</p> <p> DENNIS R. ARPIA Regional Executive Director</p>	<p>PAGE NO:</p> <p>1</p>
--	--	--	---	---	--	--	---	--------------------------