



REPUBLIC OF THE PHILIPPINES  
DEPARTMENT OF AGRICULTURE

WESTERN VISAYAS  
PAROLA, ILOILO CITY

DETAILED ENGINEERING DESIGN PLAN

**REHABILITATION OF  
NATO SOLIGUEN IRRIGATION PROJECT**

BRGY. NATO, LA CASTELLANA, NEGROS, OCCIDENTAL  
(RICE PROGRAM 2023)

  
**SHAYNE C. VILLANUEVA, ABE**  
Engineer I (License No. 0008933)

  
**YVONNE GRACE H. SUR, ABE**  
Engineer II (License No. 0005970)  
Head, Engineering Plans, Designs, and  
Specifications Section

  
**MOISES D. MANA-AY, ABE, MEE**  
Engineer IV (License No. 0006077)  
OIC-Chief, RAED





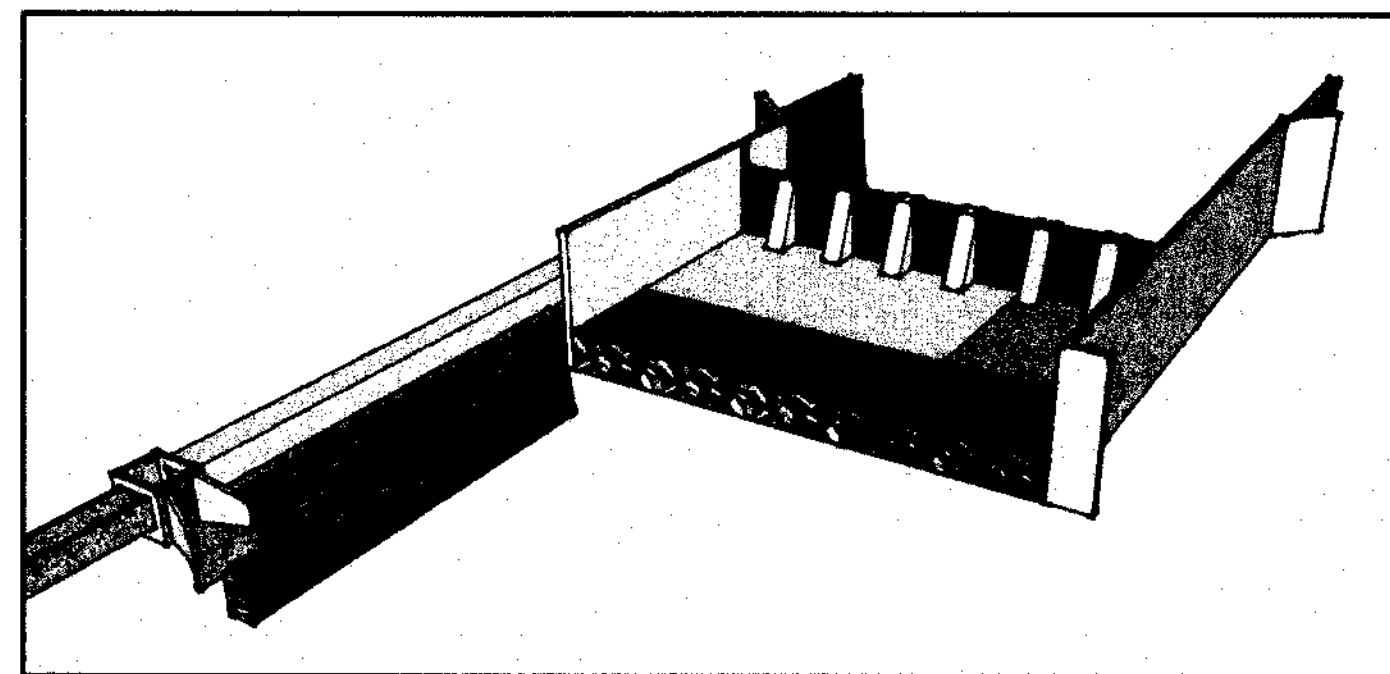
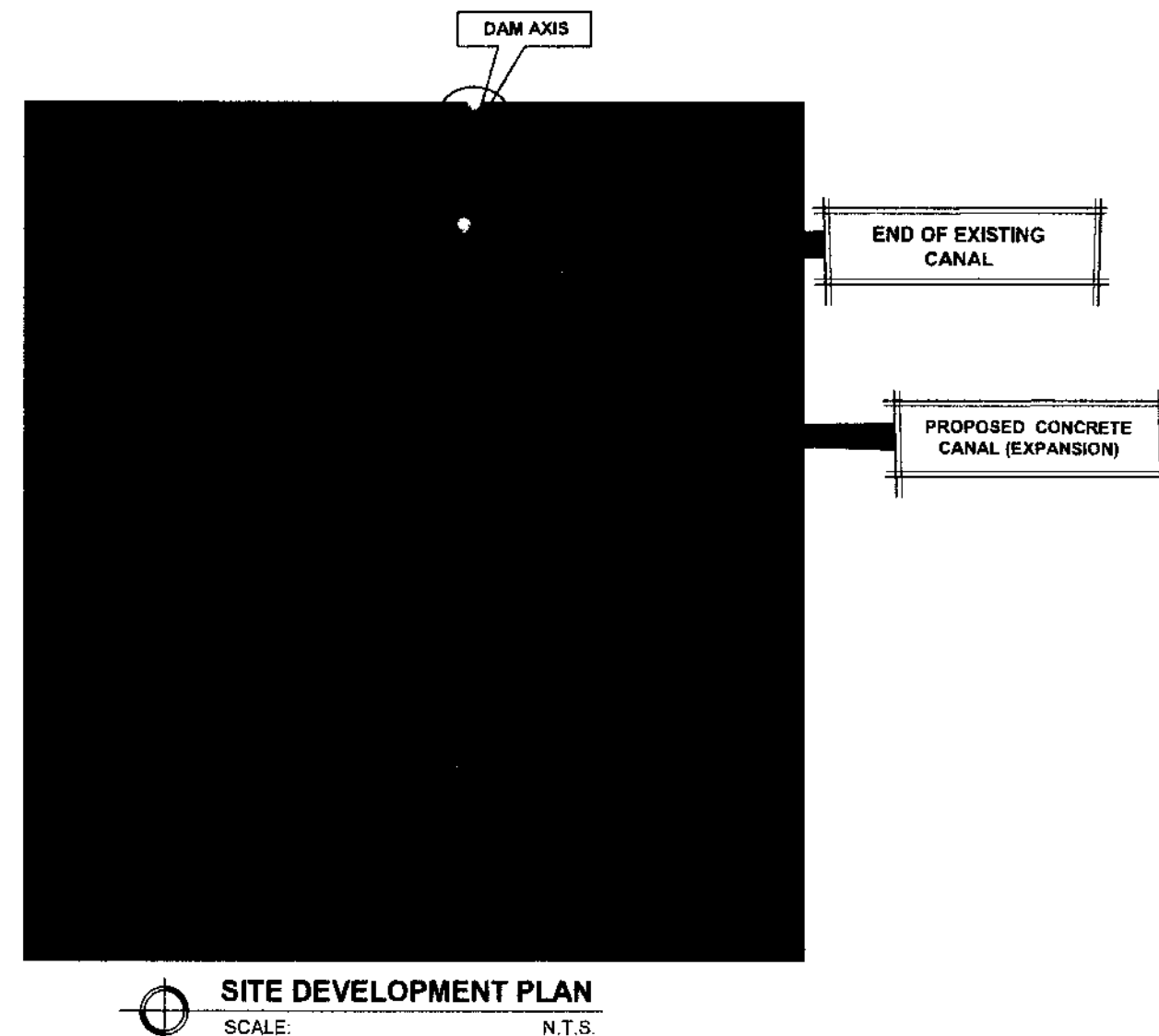

  
**DOMINADOR A. MARQUEZ, MPA**  
OIC-RTD for Operations & Extension

Item No.	Scope of Works	Quantity	Unit
SPL1	Mobilization/Demobilization	1.00	lot
SPL2	Temporary Facility/Field Office	1.00	lot
SPL3	Project Marker & Signboard/Billboard (1-4'x8' and 1-8'x8')	1.00	lot
	<b>DAM</b>		
SPL4	Coffer Damming	1.00	lot
712.0	Installation of Slide Gate	2.00	set
800	Clearing, Lay-out & Staking	200.00	sq.m.
801	Demolition of Wall Structure for dam widening	6.20	cu.m.
1703	Desiltation	750.00	cu.m.
1701	Structure Excavation	92.00	cu.m.
1707	Gravel Bedding	10.58	cu.m.
404	Reinforcing Steel Bars	961.86	kgs.
414	Formworks	109.02	sq.m.
405	3000 psi Reinforced Concrete	26.47	cu.m.
1601	Structure Backfill	79.31	cu.m.
1713	Rubble Masonry (Grout mixture Class B)	12.26	cu.m.
1710	Grouted Riprap (Grout mixture Class B)	6.75	cu.m.
1711	Stone Masonry	11.39	cu.m.
1719(1)	Non-perforated PVC Pipe (Filter Drain)	28.00	l.m.
1719(2)	Perforated PVC Pipe (Filter Drain)	63.00	l.m.
1719(3)	Gravel( Reversed Filter Drain)	5.66	cu.m.
1719(4)	Sand( Reversed Filter Drain)	16.98	cu.m.
1	Wooden Flashboard (Yakal)	1.00	lot
	<b>CANAL WORKS (544 meters)</b>		
800	Clearing, Lay-out & Staking	544.00	sq.m.
1701	Excavation	563.65	cu.m.
1707	Gravel Bedding	48.96	cu.m.
404	Reinforcing Steel Bars	7573.10	kgs.
414	Formworks	1126.22	sq.m.
405	2400 psi Reinforced Concrete	105.00	cu.m.
1601	Backfill	123.14	cu.m.



**PROGRAM OF WORKS**  
 SCALE: N.T.S.



**DAM PERSPECTIVE VIEW**

 REPUBLIC OF THE PHILIPPINES DEPARTMENT OF AGRICULTURE WESTERN VISAYAS PAROLA, ILOILO CITY	PROJECT NAME & LOCATION: REHABILITATION OF NATO SOLIGUEN IRRIGATION PROJECT BRGY. NATO, LA CASTELLANA, NEGROS, OCCIDENTAL	SHEET CONTENTS: DAM PERSPECTIVE VIEW SITE DEVELOPMENT PLAN POW	PREPARED BY:  SHAYNE C. MILLANUEVA, ABE <small>Engineer III (License No. 0008033)</small>	REVIEWED BY:  YVONNE GRACE M. SUR, ABE <small>Engineer II (License No. 0005970)</small> <small>Head, Engineering Plans, Designs, and Specifications Section</small>	RECOMMENDING APPROVAL:  MOISES D. MANAY, ABE, MEE <small>Engineer IV (License No. 0006077)</small> <small>Chief, EACD</small>	APPROVED BY:  DOMINADOR A. MARQUEZ, MPA <small>Chief, RPD for Operations &amp; Extension</small>	SHEET NO.:  PAGE NO.:  16
	CAD BY:						

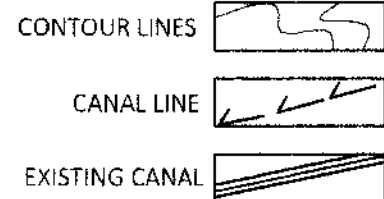
LEGEND :





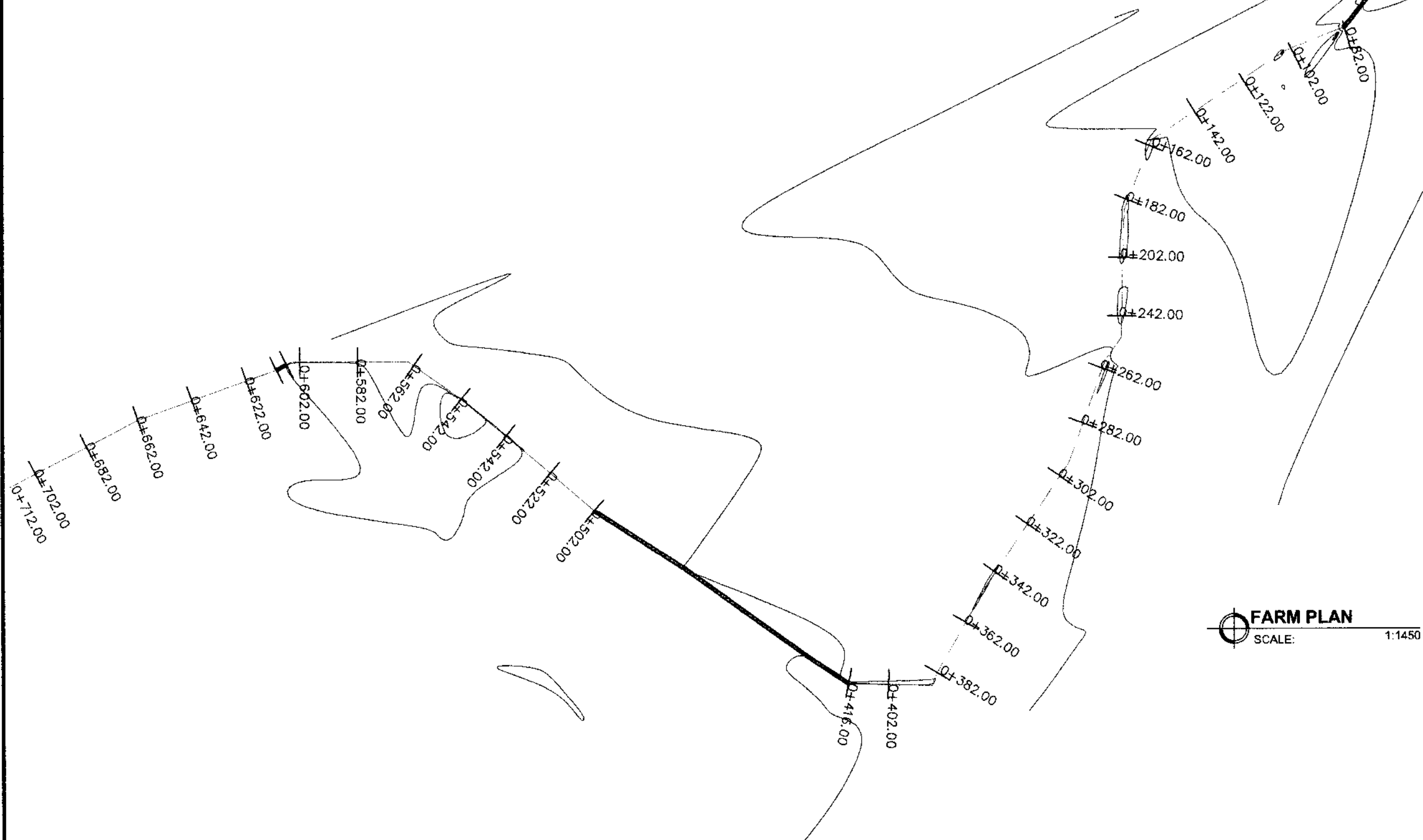

DAM AREA

LAT. 10.314918  
LONG. 122.975235

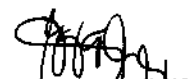

**FARM PLAN**  
SCALE: 1:1450

<p>IMPLEMENTING AGENCY:</p>  <p>REPUBLIC OF THE PHILIPPINES DEPARTMENT OF AGRICULTURE WESTERN VISAYAS PAROLA, ILOILO CITY</p>	<p>PROJECT NAME &amp; LOCATION:</p> <p>REHABILITATION OF NATO SOLIGUEN IRRIGATION PROJECT</p> <p>BRGY. NATO, LA CASTELLANA, NEGROS, OCCIDENTAL</p>	<p>SHEET CONTENTS:</p> <p>FARM PLAN</p>	<p>PREPARED BY:</p> <p> SHAYNE C. VILLANUEVA, ABE Engineer I (License No. 0008933)</p>	<p>REVIEWED BY:</p> <p> YVONNE GRACE M. SUR, ABE Engineer II (License No. 0008970) Head, Engineering, Plans, Designs, and Specifications Section</p>	<p>RECOMMENDING APPROVAL:</p> <p> MOSES D. MANAY, ABE, MEE Engineer IV (License No. 0008977) DLC-Chief, RAC</p>	<p>APPROVED BY:</p> <p> DOMINADOR A. MARQUEZ, MPA DLC-RTD for Operations &amp; Extension</p>	<p>SHEET NO.:</p> <p>PAGE NO.:</p> <p>2 16</p>
---	--	---	---	---	--	---	--

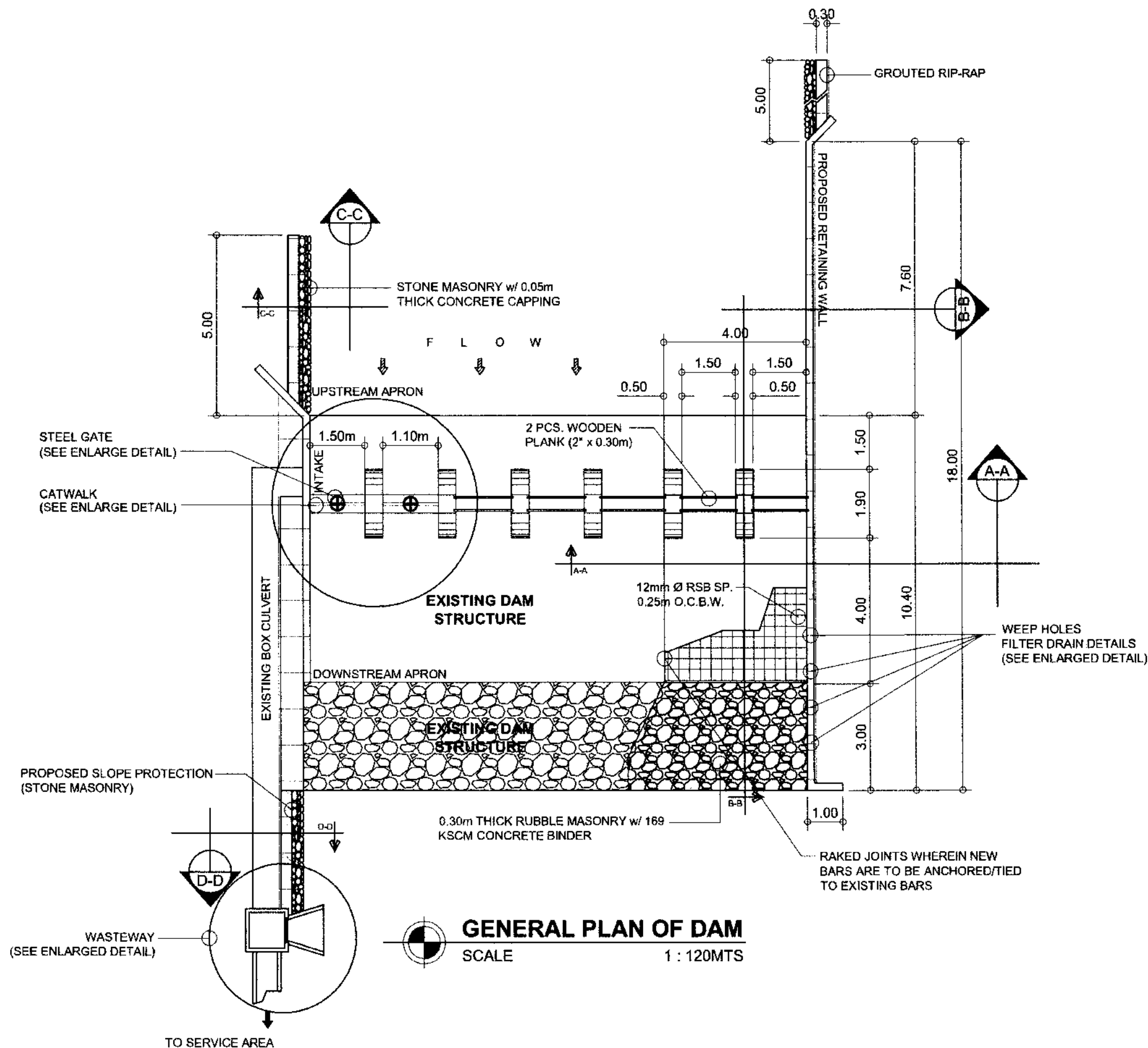

<p>IMPLEMENTING AGENCY:</p> <p>REPUBLIC OF THE PHILIPPINES DEPARTMENT OF AGRICULTURE</p> <p>WESTERN VISAYAS PAROLA, ILOILO CITY</p>	<p>PROJECT NAME &amp; LOCATION:</p> <p>REHABILITATION OF NATO SOLIGUEN IRRIGATION PROJECT</p> <p>BRGY. NATO, LA CASTELLANA, NEGROS, OCCIDENTAL</p>	<p>SHEET CONTENTS:</p> <p>GENERAL PLAN OF DAM</p>	<p>PREPARED BY:</p> <p>SHAYNE C. VILLANUEVA, ABE Engineer (License No. 0008933)</p>	<p>REVIEWED BY:</p> <p>YVONNE GRACE H. SUR, ABE Engineer III (License No. 0005970) Head, Engineering Plans, Designs, and Specifications Section</p>	<p>RECOMMENDING APPROVAL:</p> <p>MOISES D. MANAAY, ABE, MEE Engineer IV (License No. 0006077) Chief, AED</p>	<p>APPROVED BY:</p> <p>DOMINADOR A. MARQUEZ, MPA Director of Operations &amp; Extension</p>	<p>SHEET NO.:</p> <p>PAGE NO.:</p> <p>3 16</p>
---	--	---	---	---	--	---	--



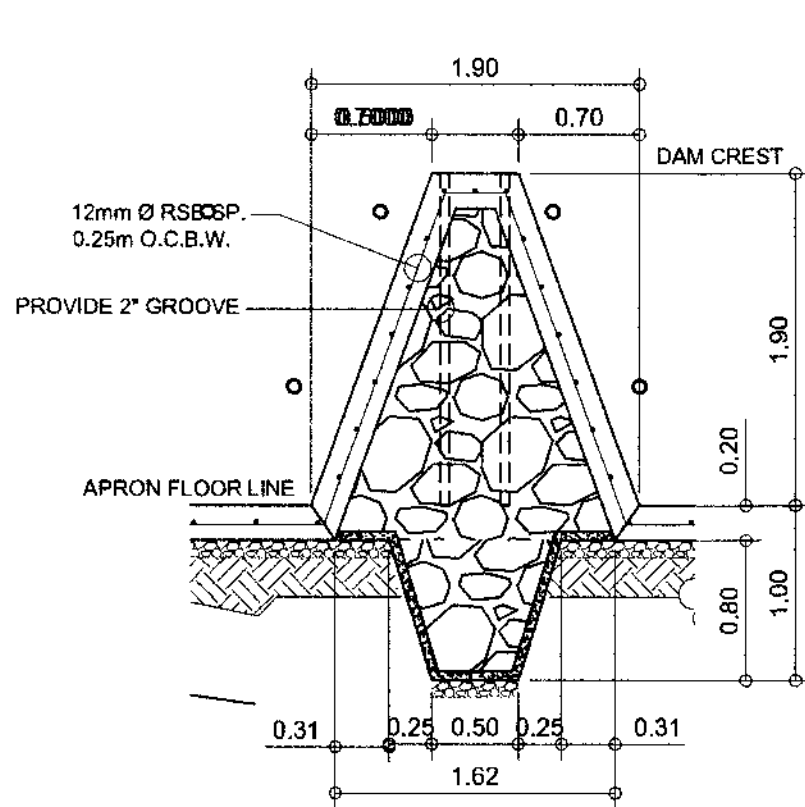

**ENLARGED DETAIL OF 'A'**  
SCALE 1:45MTS

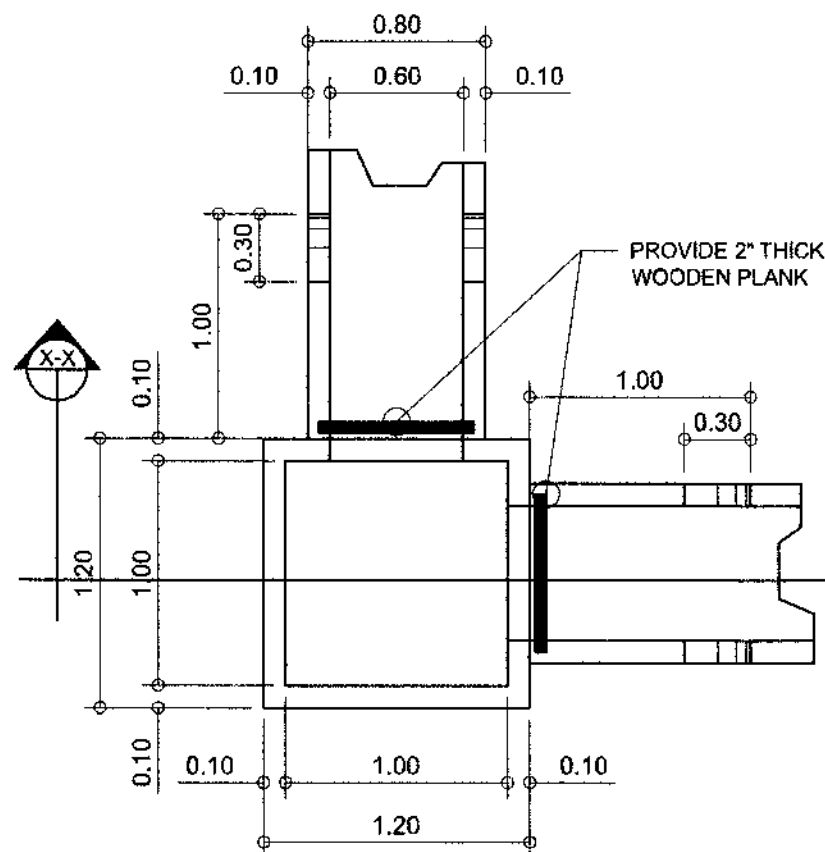

**DIVISION BOX TOP VIEW**  
SCALE 1:35MTS

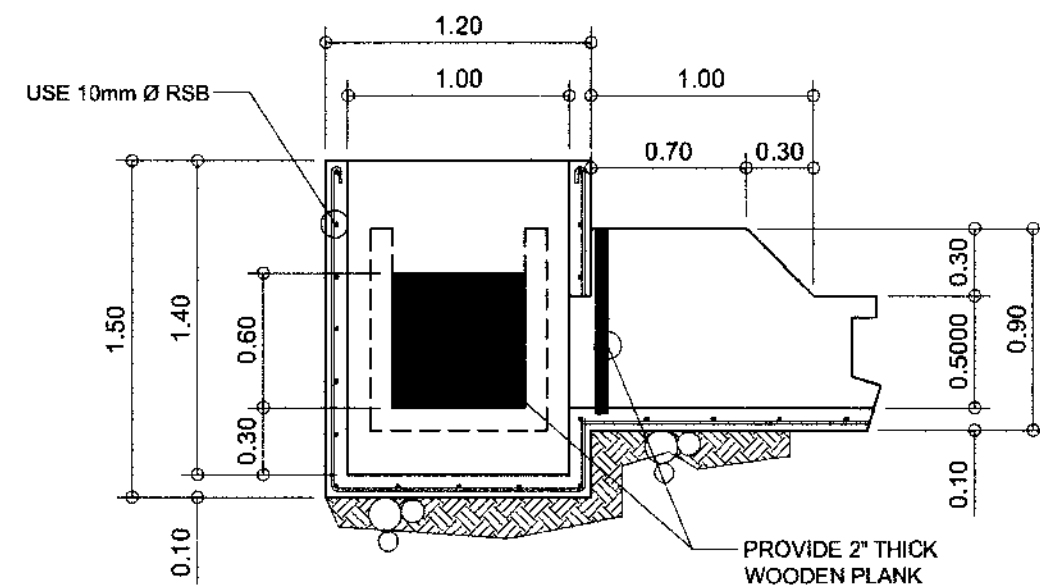

**CROSS SECTION THRU 'X-X'**  
SCALE 1:35MTS

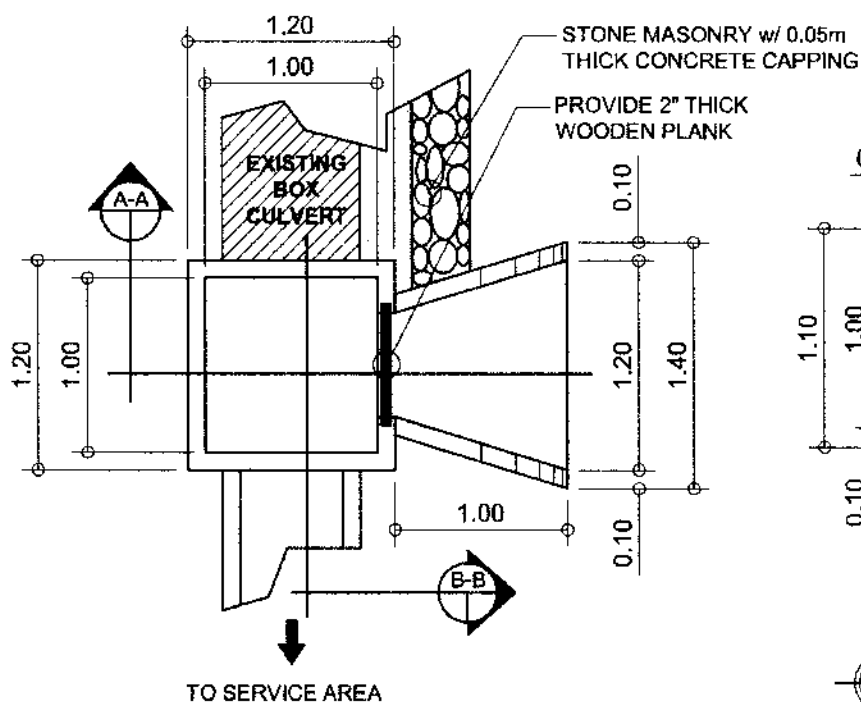

**WASTEWAY TOP VIEW**  
SCALE 1:45MTS

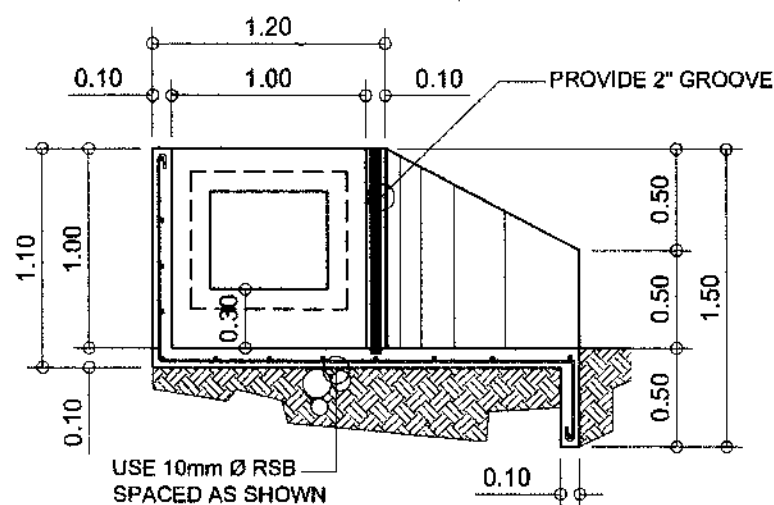

**CROSS SECTION THRU 'A-A'**  
SCALE 1:40MTS

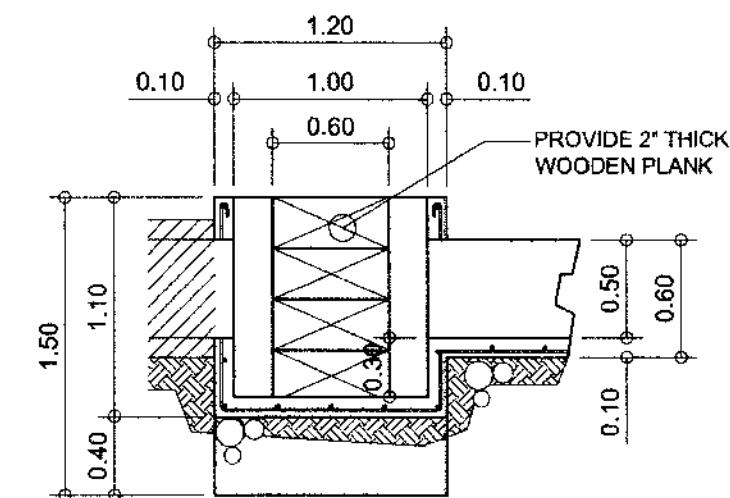

**CROSS SECTION THRU 'B-B'**  
SCALE 1:40MTS

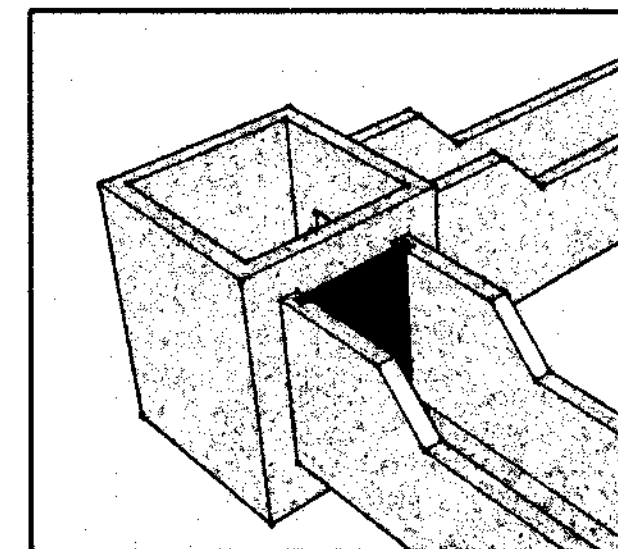

**DIVISION BOX PERSPECTIVE VIEW**

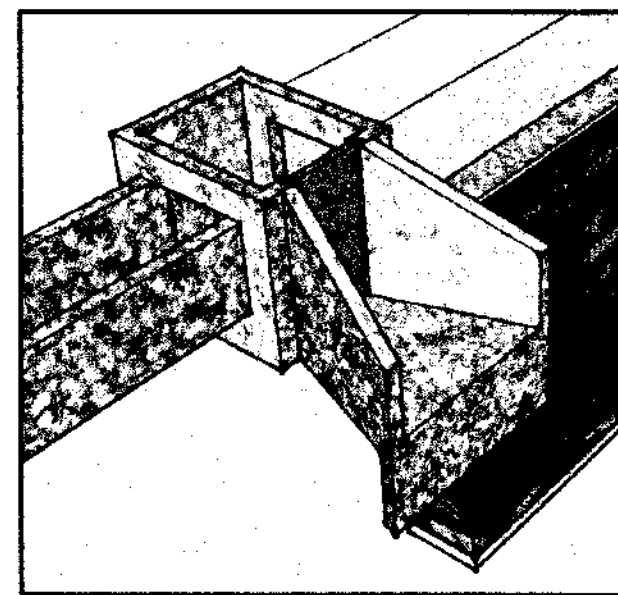

**WASTEWAY PERSPECTIVE VIEW**

<p>IMPLEMENTING AGENCY:</p> <p><b>REPUBLIC OF THE PHILIPPINES</b> <b>DEPARTMENT OF AGRICULTURE</b></p> <p><b>WESTERN VISAYAS</b> PAROLA, ILOILO CITY</p>	<p>PROJECT NAME &amp; LOCATION:</p> <p><b>REHABILITATION OF</b> <b>NATO SOLIGUEN IRRIGATION</b> <b>PROJECT</b></p> <p><b>BRGY. NATO, LA CASTELLANA,</b> <b>NEGROS, OCCIDENTAL</b></p>	<p>SHEET CONTENTS:</p> <p>DIVISION BOX TOP VIEW CROSS SECTION THRU 'X-X' WASTEWAY TOP VIEW CROSS SECTION THRU 'A-A' CROSS SECTION THRU 'B-B' PERSPECTIVE VIEW</p> <p>CAD BY:</p>	<p>PREPARED BY:</p> <p><i>Shayne C. Villanueva</i> <b>SHAYNE C. VILLANUEVA, ABE</b> Engineer I (License No. 0008933)</p>	<p>REVIEWED BY:</p> <p><i>Yvonne Grace H. Sur</i> <b>YVONNE GRACE H. SUR, ABE</b> Engineer II (License No. 0005970) Head, Engineering Plans, Designs, and Specifications Section</p>	<p>RECOMMENDING APPROVAL:</p> <p><i>Moises D. Manalays</i> <b>MOISES D. MANALAYS, ABE, MEE</b> Engineer IV (License No. 0006077) OIC-Chief, M&amp;E</p>	<p>APPROVED BY:</p> <p><i>Dominador A. Marquez</i> <b>DOMINADOR A. MARQUEZ, MPA</b> OIC-4 (UG Operations &amp; Extension</p>	<p>SHEET NO.:</p> <p>PAGE NO.:</p> <p>5 16</p>
--	---	--	--	--	---	--	--

# CATWALK DETAIL

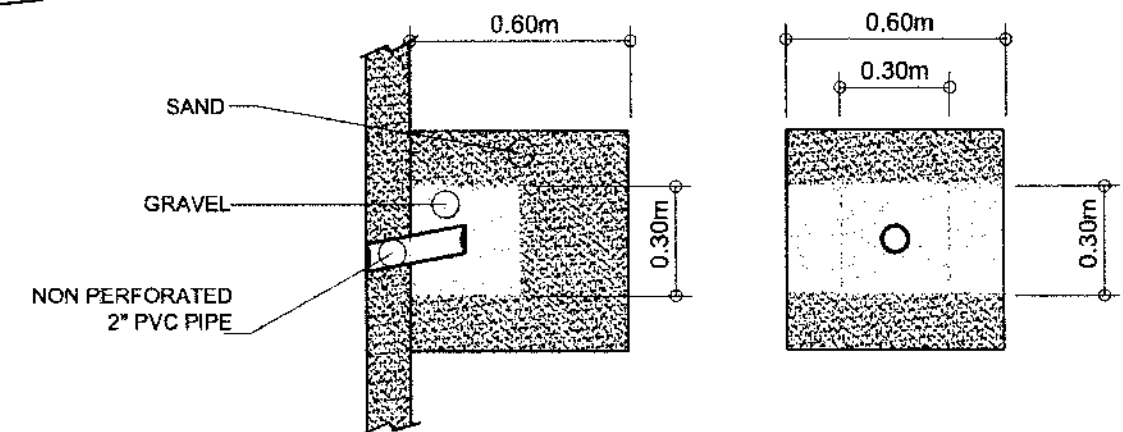
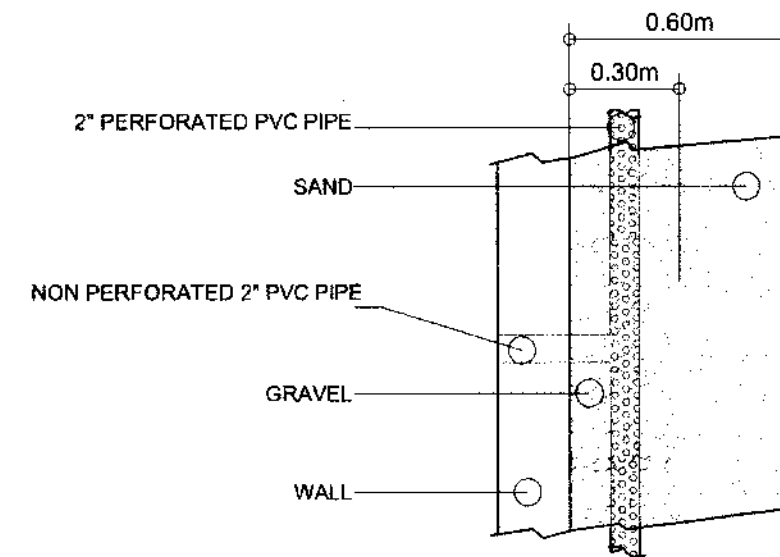
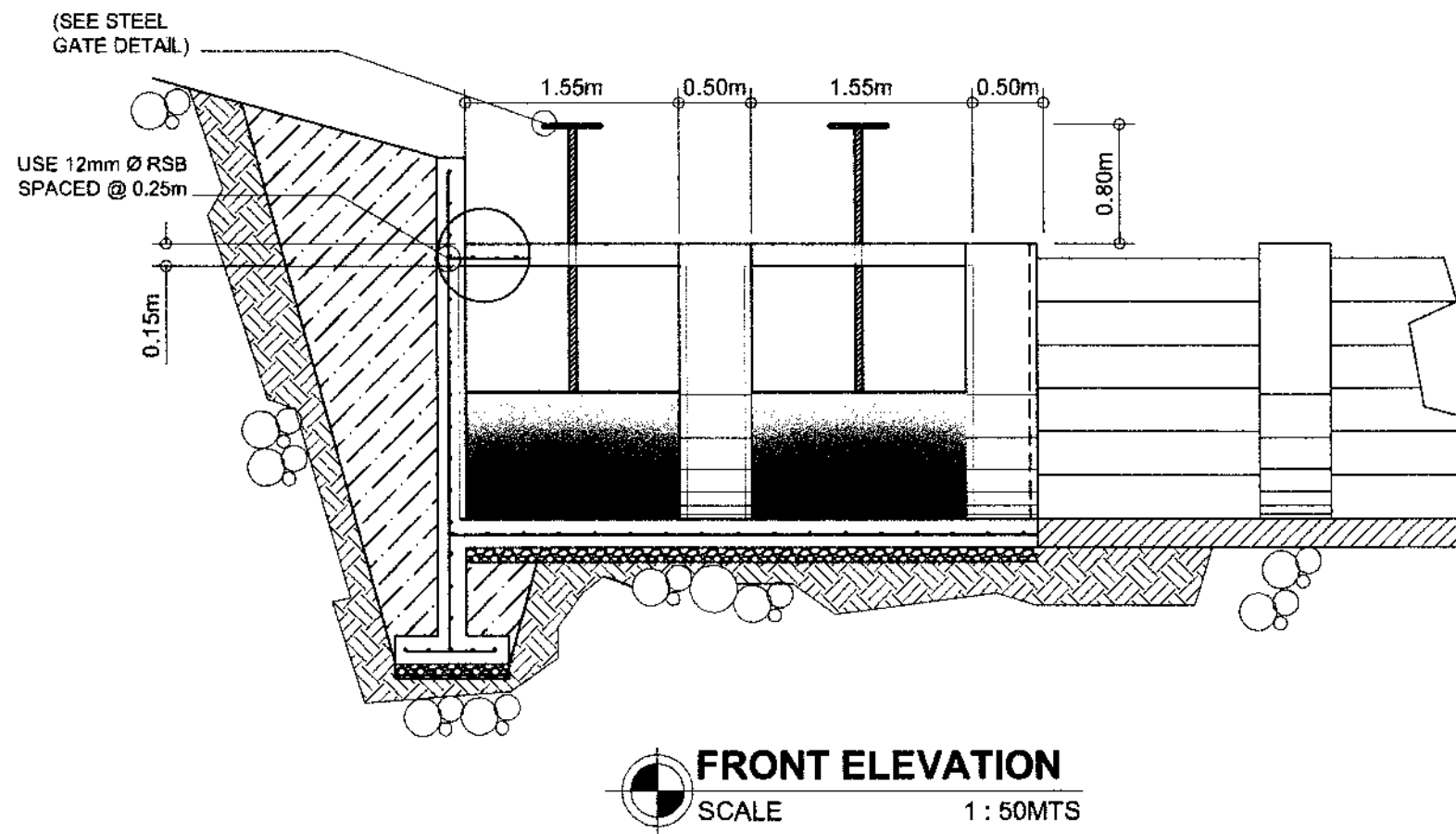
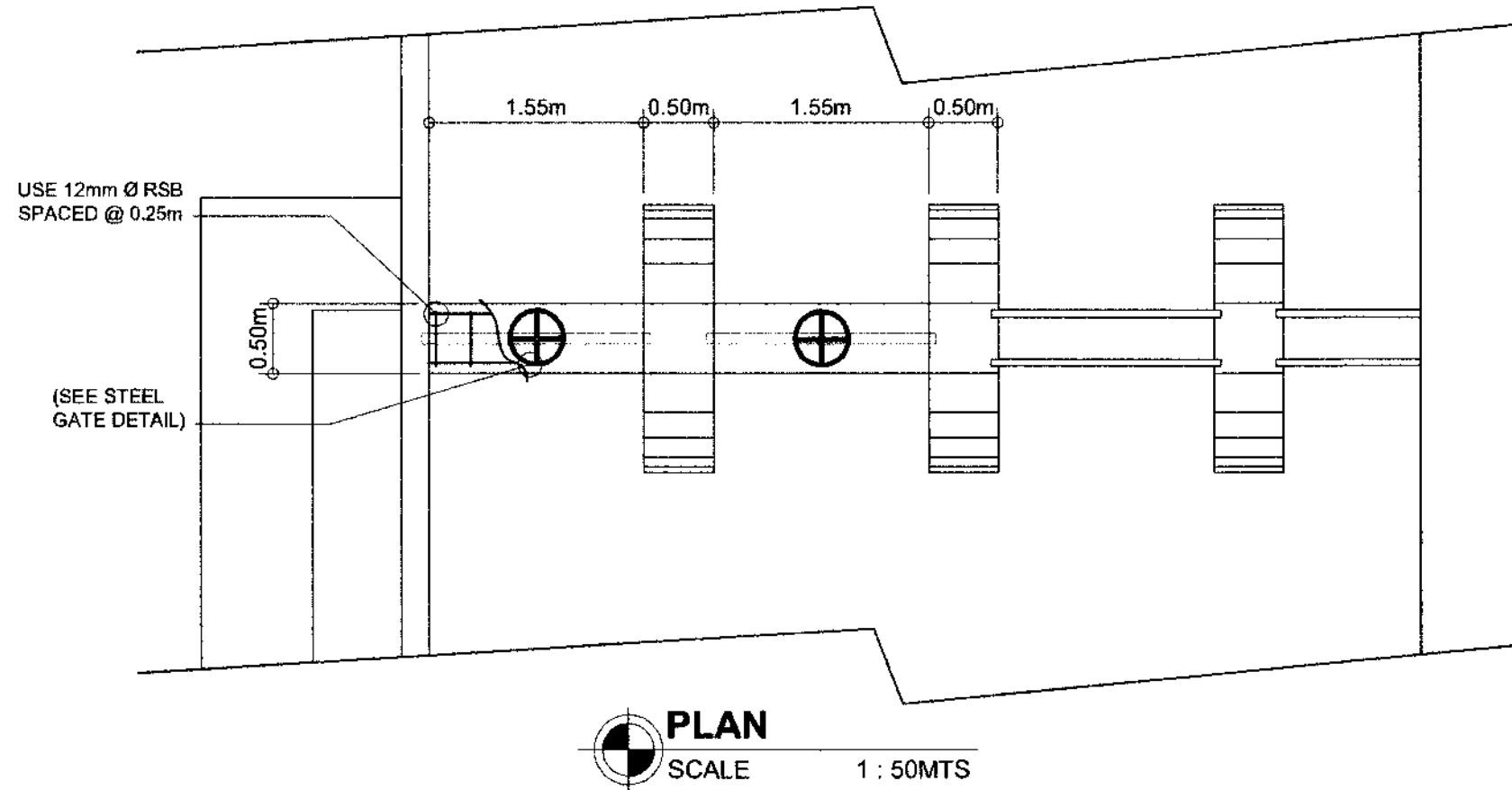

**GRAVEL FILTER DRAIN**  
SCALE 1 : 170MTS

<p>IMPLEMENTING AGENCY</p> <p>REPUBLIC OF THE PHILIPPINES DEPARTMENT OF AGRICULTURE</p> <p>WESTERN VISAYAS PAROLA, ILOILO CITY</p>	<p>PROJECT NAME &amp; LOCATION :</p> <p>REHABILITATION OF NATO SOLIGUEN IRRIGATION PROJECT</p> <p>BRGY. NATO, LA CASTELLANA, NEGROS, OCCIDENTAL</p>	<p>SHEET CONTENTS :</p> <p>CATWALK DETAIL GRAVEL FILTER DRAIN DETAIL</p> <p>CAD BY :</p>	<p>PREPARED BY :</p> <p><i>Shayne C. Villanueva</i> SHAYNE C. VILLANUEVA, ABE Engineer-I (License No. 09308333)</p>	<p>REVIEWED BY :</p> <p><i>Yvonne Grace H. Sur</i> YVONNE GRACE H. SUR, ABE Engineer-II (License No. 0005970) Head, Engineering Plans, Designs, and Specifications Section</p>	<p>RECOMMENDING APPROVAL :</p> <p><i>Moses D. Manay</i> MOSES D. MANAY, ABE, MEE Engineer IV (License No. 00036077) Chief, RAE</p>	<p>APPROVED BY :</p> <p><i>Dominador A. Marquez</i> DOMINADOR A. MARQUEZ, MPA Chief, Operations &amp; Extension</p>	<p>SHEET NO. :</p> <p>PAGE NO. :</p> <p>6 16</p>
--	---	--	---	--	--	---	--

# SCHEDULE OF DIMENSIONS

	QUANTITY	D I M E N S I O N S ( I N C H E S )													
		SIZE OF OPENING		SIZE OF GATE SLIDE		GATE SLIDE THICKNESS	LIFTING STEM DIA.	SIZE OF STIFFENER	VERTICAL AND HORIZONTAL FRAME	TOP FRAME	STEM HANGER	COVER PLATE	FILLER BAR		
		W <sub>o</sub>	H <sub>o</sub>	W <sub>s</sub>	H <sub>s</sub>										
INLET SLUICE WAY						5/16	1 1/8	1/4 X 3 X 3	1/4 X 3 X 3	1/4 X 4 X 4	1/4 X 2 X 2	1/4 X 2 X 1/2	3/8 X 2		
						5/16	1 1/8	1/4 X 3 X 3	1/4 X 3 X 3	1/4 X 4 X 4	1/4 X 2 X 2	1/4 X 2 X 1/2	3/8 X 2		

A	B	C	D	E	F	G	HEIGHT OF FRAME H	THREAD LENGTH L	DISTANCE OF STIFFENER		STEM BOLT DIAMETER	FRAME BOLT DIAMETER	ANCHOR BOLT DIAMETER	ARMCO TYPE OF LIFT
									X	Y				
	17	2 @ 17	14		3 3/4	2 3/4	VARIABLE		17		3/8	1/2	5/8	HPB-24
	17	2 @ 17	14		3 3/4	2 3/4			17		3/8	1/2	5/8	HPB-24

A	B	C	D	E	F	G	HEIGHT OF FRAME H	THREAD LENGTH L	DISTANCE OF STIFFENER X	Y	STEM BOLT DIAMETER	FRAME BOLT DIAMETER	ANCHOR BOLT DIAMETER	ARMCO TYPE OF LIFT
	17	2 @ 17	14		3 3/4	2 3/4			17		3/8	1/2	5/8	HPB-24
	17	2 @ 17	14		3 3/4	2 3/4	17	17	17		3/8	1/2	5/8	HPB-24

## GENERAL NOTES AND SPECIFICATIONS:

The gate shall be provided as per dimensions and shape as shown in the plan. The materials to be used shall be new, good quality and shall conform to the following features:

- Gate Slide, Filter Bars, Cover Plates, Gusset Plates and Stopper-Steel Plates Astma 285
- Angle Bars-Structural Steel Astma A36
- Lifting Bars-Cold Rolled Steel Astma A108-52T Grade 1045.
- Lift Nuts and Stop Nuts-Bronze Astma B22 Grade D
- Handwheel and Hold Down Plates-Cast Iron Astma A48 Class 30
- Fitting-Up Bolts and Nuts-Astma 233
- Ball Thrust Bearing-SKF No. 016 or Equivalent
- Coatings:
  - All Steel Parts-Hot Dipped Galvanized
  - All cast iron parts-Coaltar Epoxy
- All frictional Surfaces of the Gate Assembly shall be Machined accurately to minimize friction.

### NOTES:

LIFT NUT THREADED HOLE DIAMETER VARIES WITH THE STEM THREAD DIAMETER.

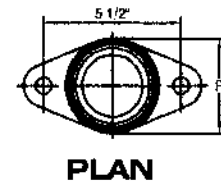
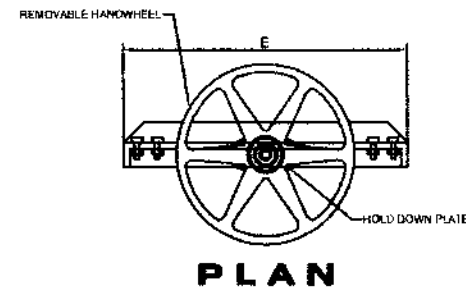

### SECTION OF HOLD DOWN PLATE

### H-TYPE LIFT SECTION OF LIFT NUT

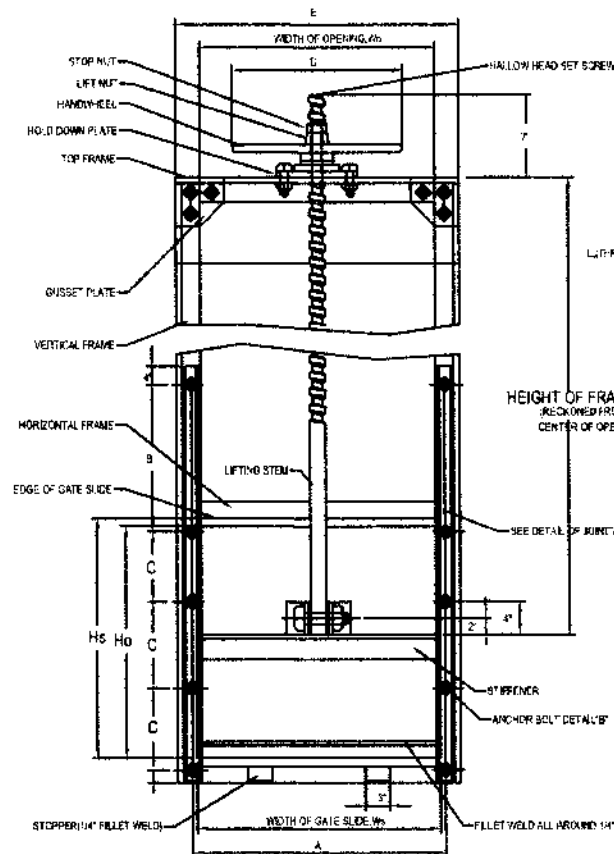

### FRONT ELEVATION

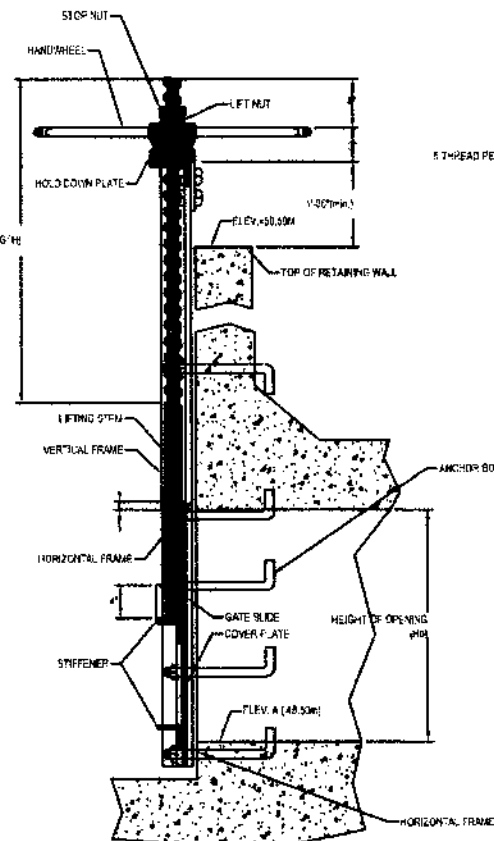

### SECTION THRU-'AA'

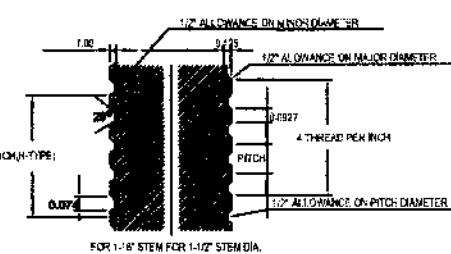

### ENLARGED DETAIL OF THREAD

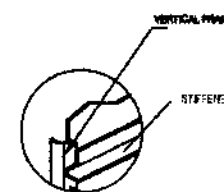

### DETAIL OF JOINT-'A' (REAR VIEW)

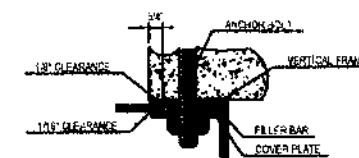

### SECTION THRU-'BB'

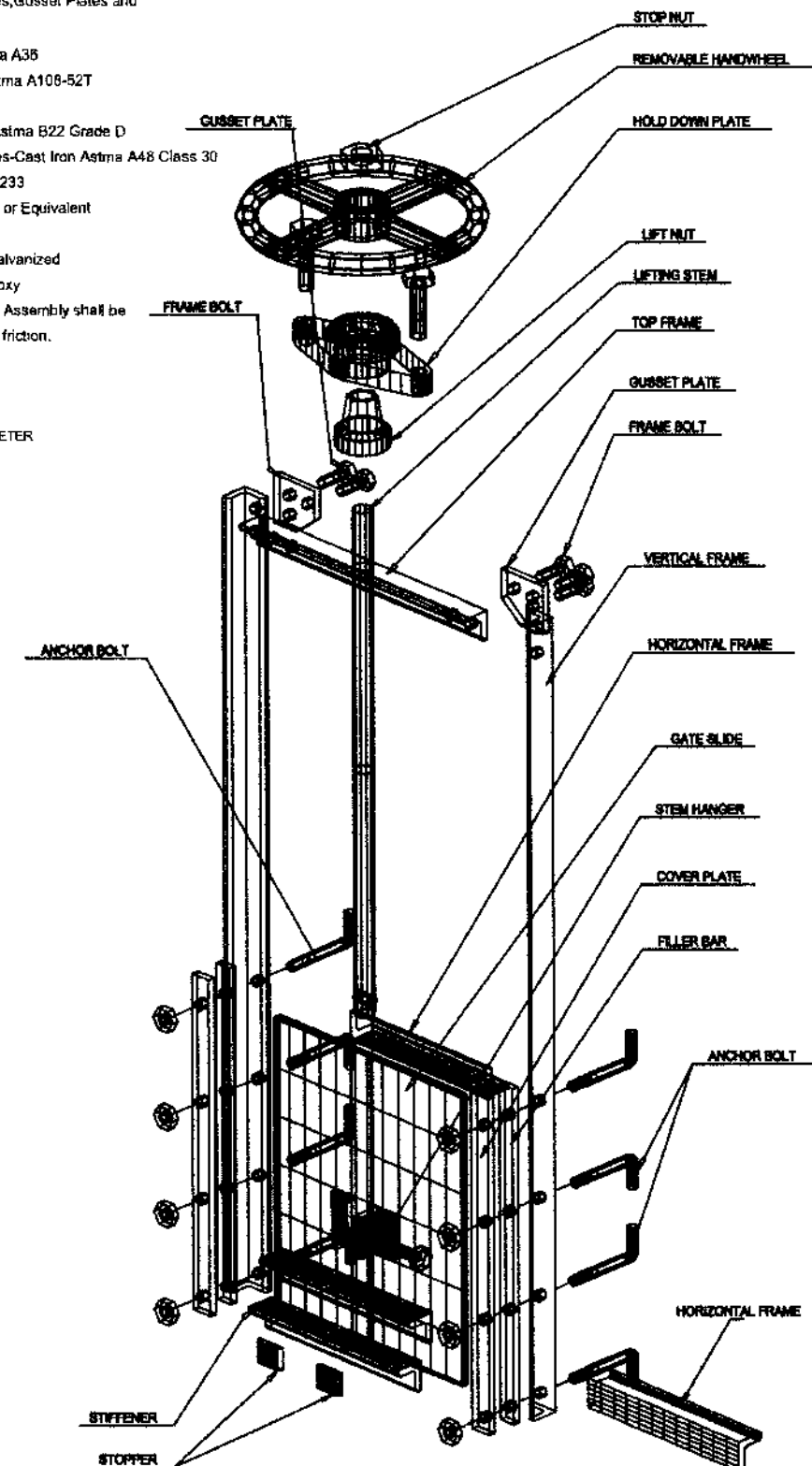

### PERSPECTIVE ASSEMBLY DETAIL



## STEEL GATE DETAIL

SCALE

NTS



# DAM PROFILE

SCALE 1 : 200MTS

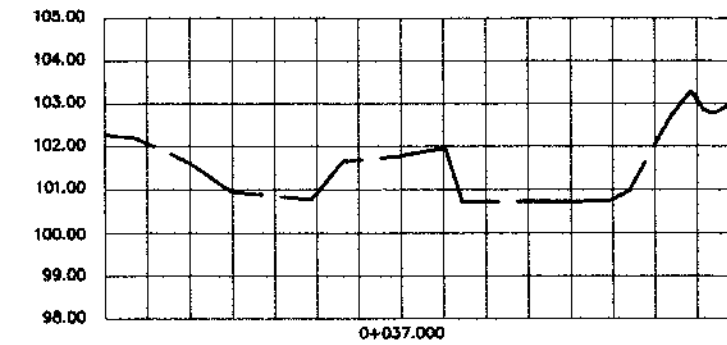
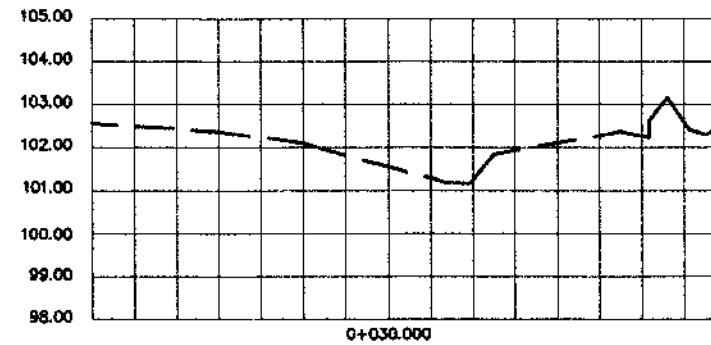
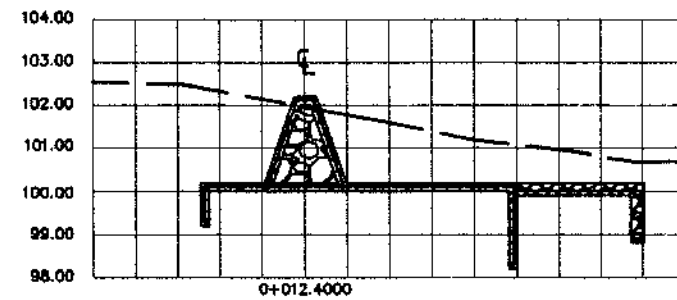
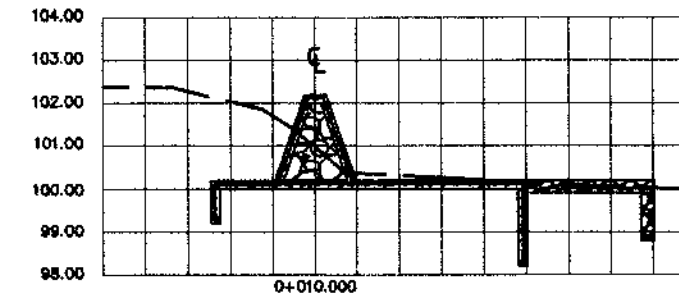
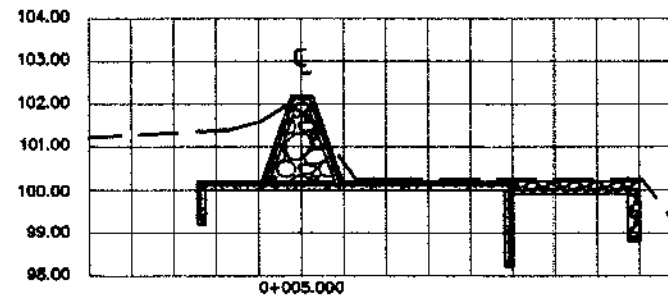
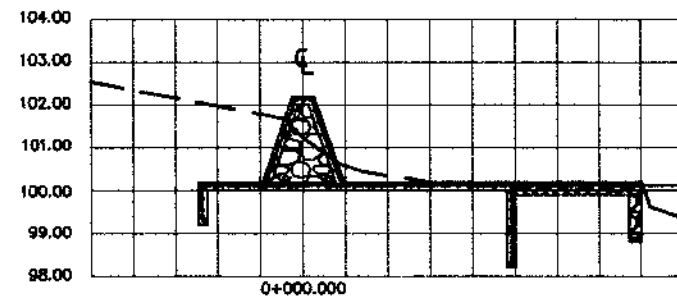
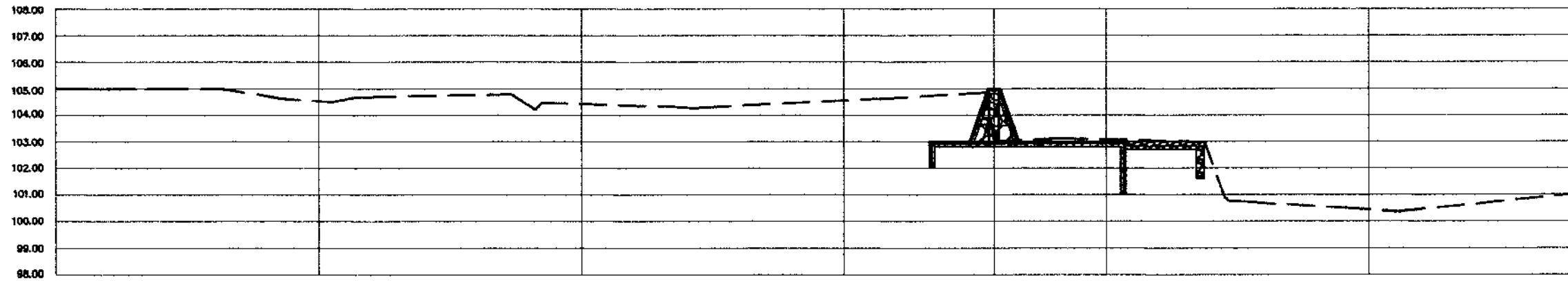

<p>IMPLEMENTING AGENCY:</p> <p><b>REPUBLIC OF THE PHILIPPINES</b> <b>DEPARTMENT OF AGRICULTURE</b></p> <p><b>WESTERN VISAYAS</b> PAROLA, ILOILO CITY</p>	<p>PROJECT NAME &amp; LOCATION:</p> <p><b>REHABILITATION OF</b> <b>NATO SOLIGUEN IRRIGATION</b> <b>PROJECT</b></p> <p><b>BRGY. NATO, LA CASTELLANA,</b> <b>NEGROS, OCCIDENTAL</b></p>	<p>SHEET CONTENTS:</p> <p><b>DAM PROFILE</b></p>	<p>PREPARED BY:</p> <p><i>Shayne C. Villanueva</i> <b>SHAYNE C. VILLANUEVA, ABE</b> Engineer (License No. 00089313)</p>	<p>REVIEWED BY:</p> <p><i>Yvonne Grace A. Sur</i> <b>YVONNE GRACE A. SUR, ABE</b> Engineer III (License No. 0005979) Head, Engineering Plans, Designs, and Specifications Section</p>	<p>RECOMMENDING APPROVAL:</p> <p><i>Moises D. Manay</i> <b>MOISES D. MANAY, ABE, MEE</b> Engineer (License No. 00060175) D/C Chief, RAB</p>	<p>APPROVED BY:</p> <p><i>Dominador A. Marquez</i> <b>DOMINADOR A. MARQUEZ, MPA</b> OIC, RAB for Operations &amp; Extension</p>	<p>SHEET NO.:</p> <p>PAGE NO.:</p> <p>8 16</p>
--	---	--	---	---	---	---	--

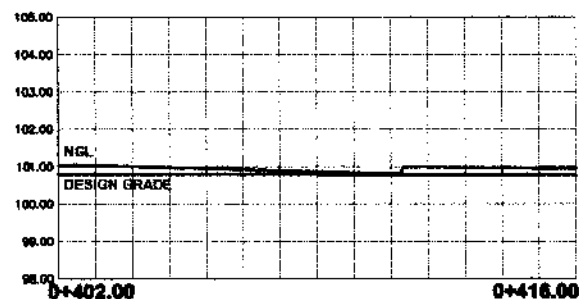
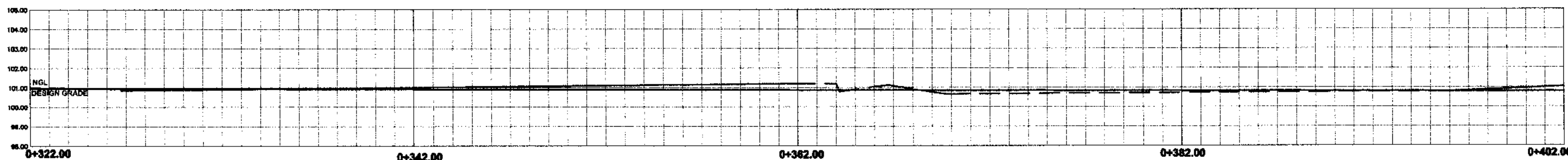
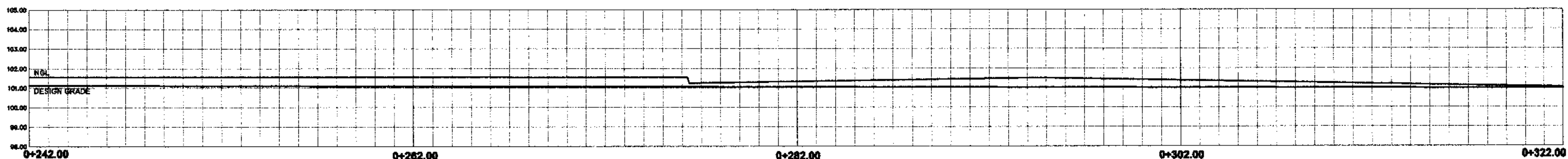
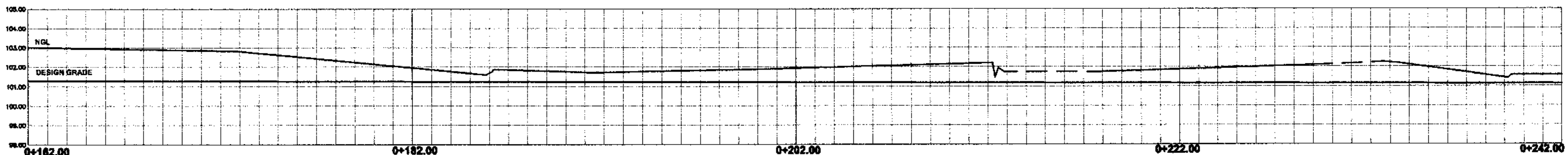
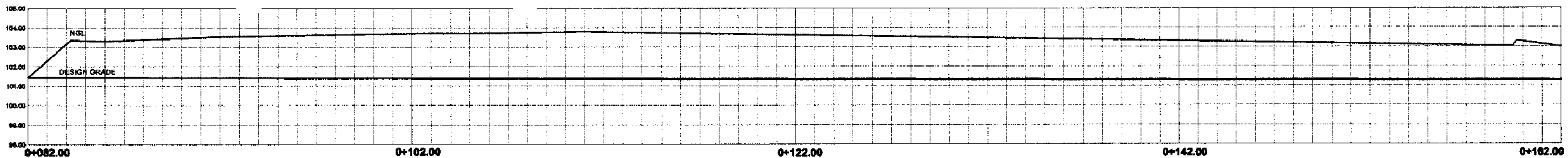

**CANAL PROFILE**  
 SCALE 1 : 200MTS



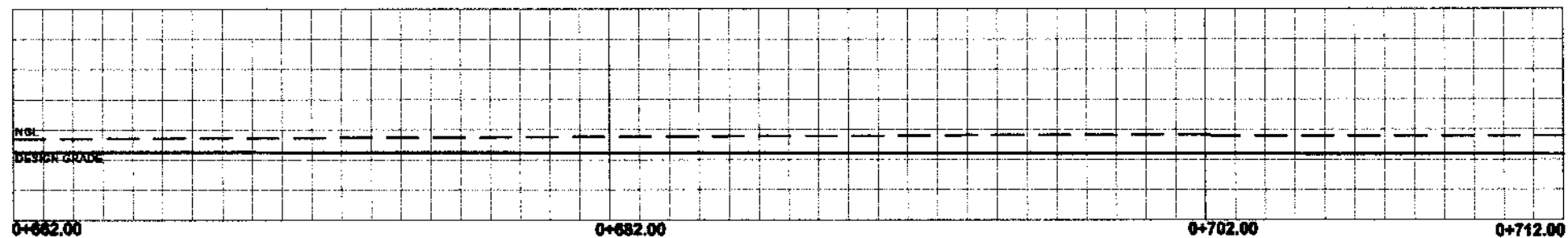
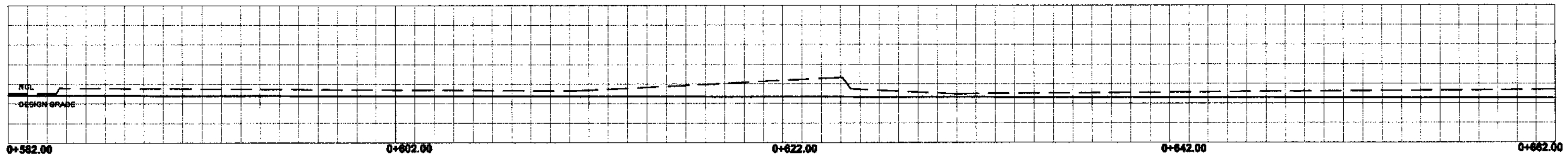
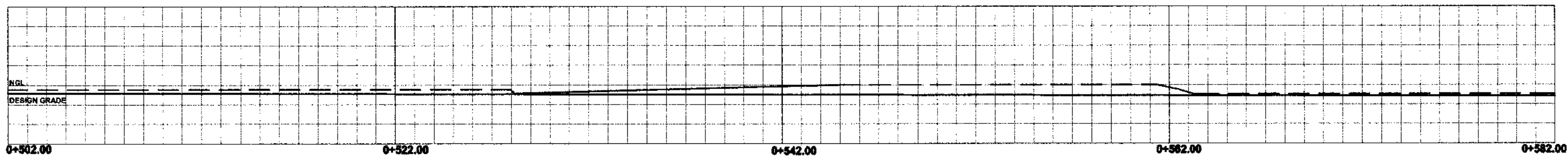

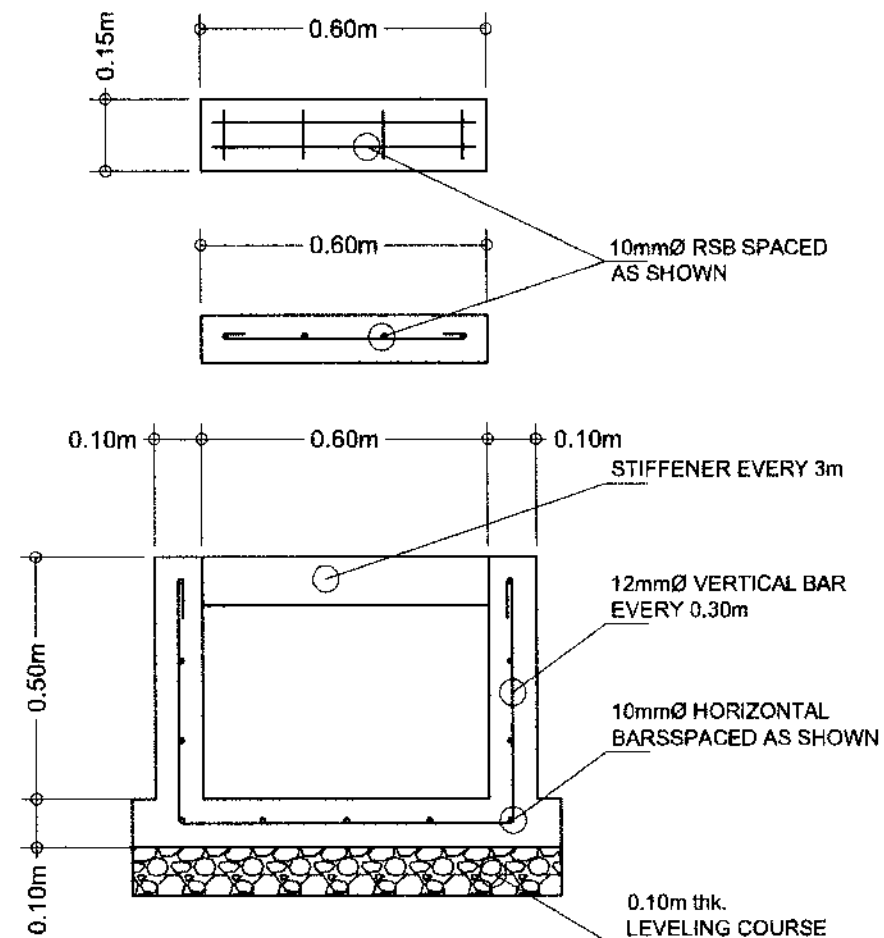

 <b>REPUBLIC OF THE PHILIPPINES</b> <b>DEPARTMENT OF AGRICULTURE</b> <b>WESTERN VISAYAS</b> PAROLA, ILOILO CITY	PROJECT NAME & LOCATION: <b>REHABILITATION OF NATO SOLIGUEN IRRIGATION PROJECT</b> BRGY. NATO, LA CASTELLANA, NEGROS, OCCIDENTAL	SHEET CONTENTS: <b>CANAL PROFILE</b>	PREPARED BY: <div style="text-align: center;">   <b>SHAYNE C. VILLANUEVA, ABE</b>  <small>Engineer I (License No. 0008933)</small> </div>	REVIEWED BY: <div style="text-align: center;">   <b>YVONNE GRACE M. SUR, ABE</b>  <small>Engineer III (License No. 0009970)</small>  <small>Head, Engineering Plans, Designs, and Specifications Section</small> </div>	RECOMMENDING APPROVAL: <div style="text-align: center;">   <b>MOISES D. MANAYAY, ABE, MEE</b>  <small>Engineer IV (License No. 0006077)</small>  <small>Chief, RA-2</small> </div>	APPROVED BY: <div style="text-align: center;">   <b>DOMINADOR A. MARQUEZ, MPA</b>  <small>Off-RTD for Operations &amp; Extension</small> </div>	SHEET NO.: <div style="border: 1px solid black; border-radius: 50%; width: 40px; height: 40px; margin: 0 auto; display: flex; align-items: center; justify-content: center;"> <div style="border-top: 1px solid black; width: 100%; height: 100%;"></div> </div> PAGE NO.: <div style="border: 1px solid black; border-radius: 50%; width: 40px; height: 40px; margin: 0 auto; display: flex; align-items: center; justify-content: center;"> <div style="border-top: 1px solid black; width: 100%; height: 100%;"></div> </div>
							<div style="border: 1px solid black; border-radius: 50%; width: 40px; height: 40px; margin: 0 auto; display: flex; align-items: center; justify-content: center;"> <div style="border-top: 1px solid black; width: 100%; height: 100%;"></div> </div>
							<div style="border: 1px solid black; border-radius: 50%; width: 40px; height: 40px; margin: 0 auto; display: flex; align-items: center; justify-content: center;"> <div style="border-top: 1px solid black; width: 100%; height: 100%;"></div> </div>



**CANAL PROFILE**  
SCALE 1 : 200MTS

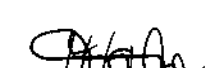

**CANAL DETAILS**  
SCALE NTS



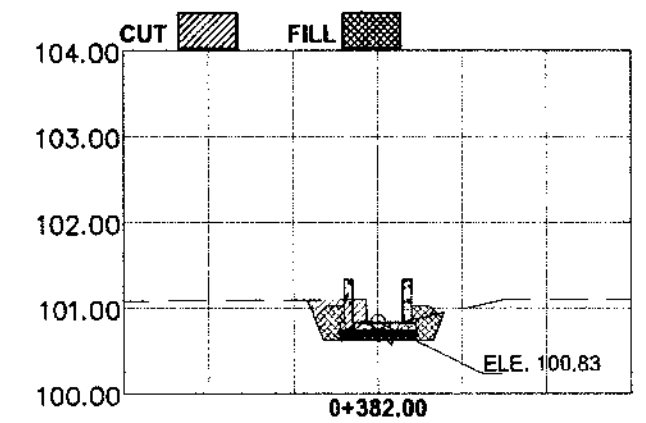
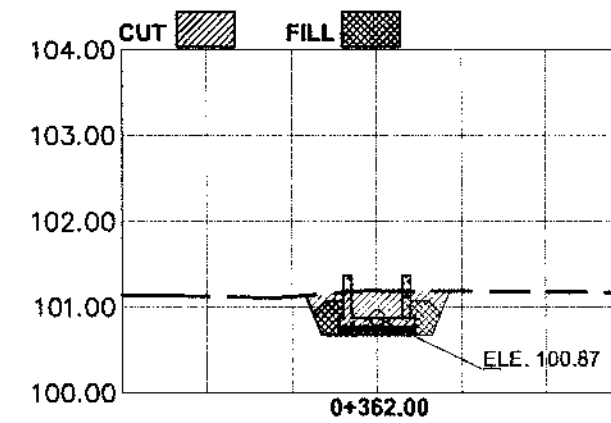
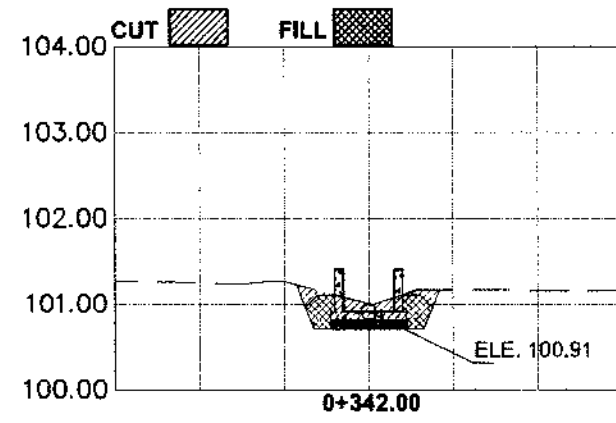
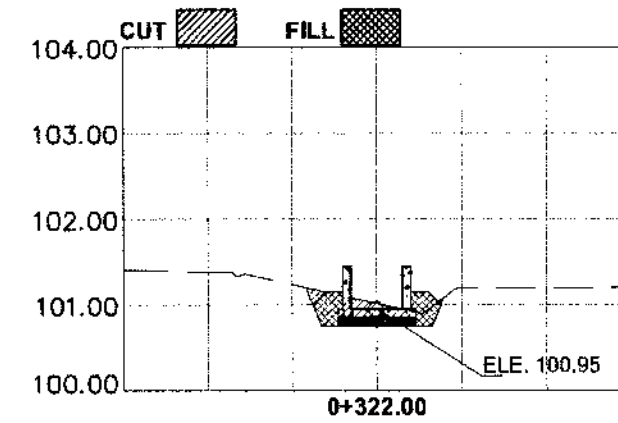
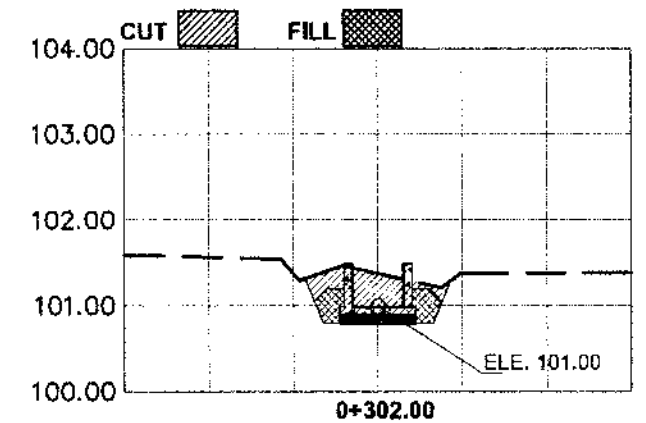
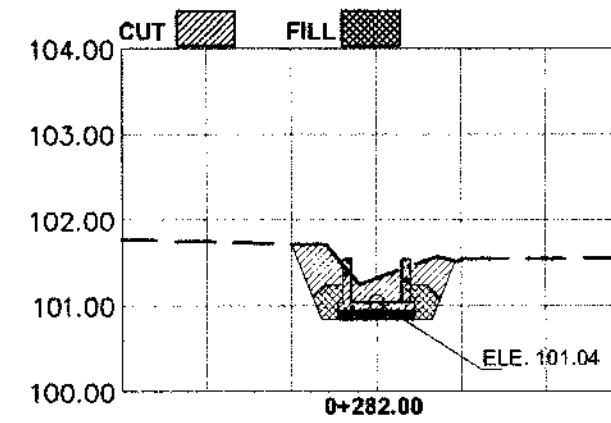
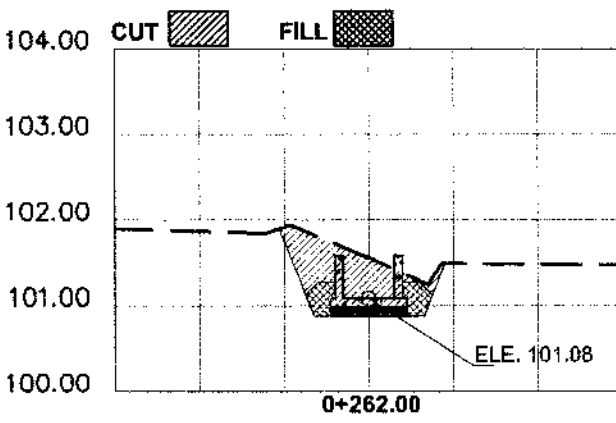
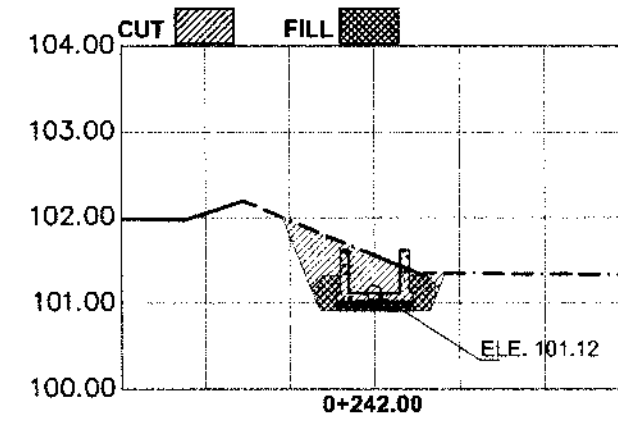
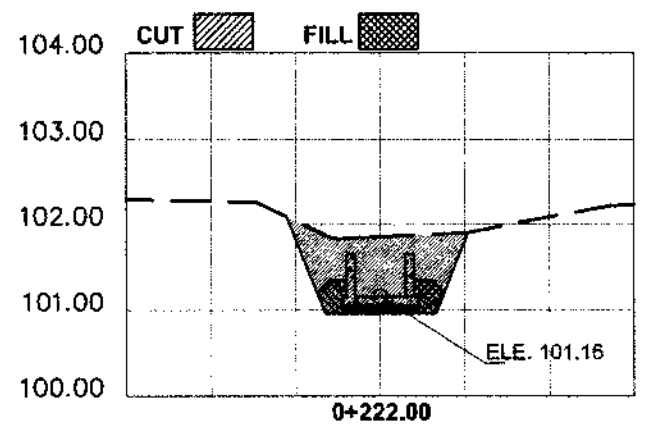
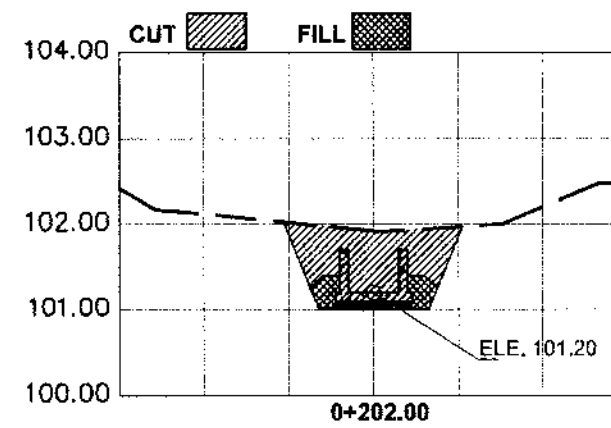
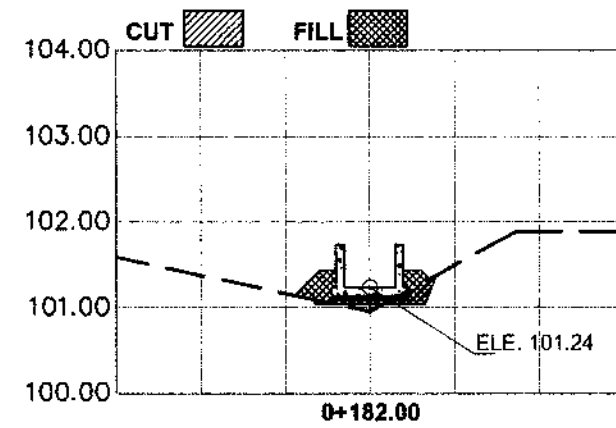
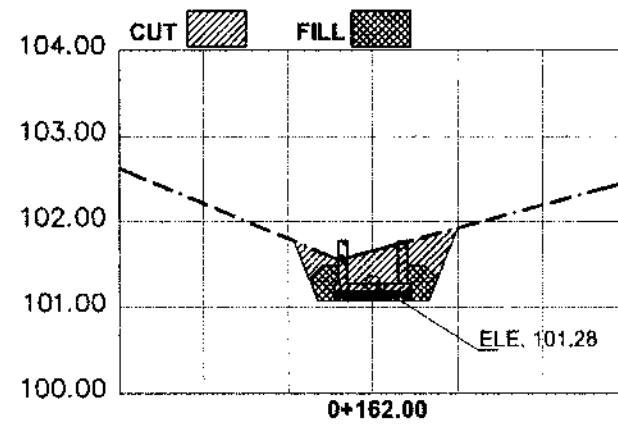
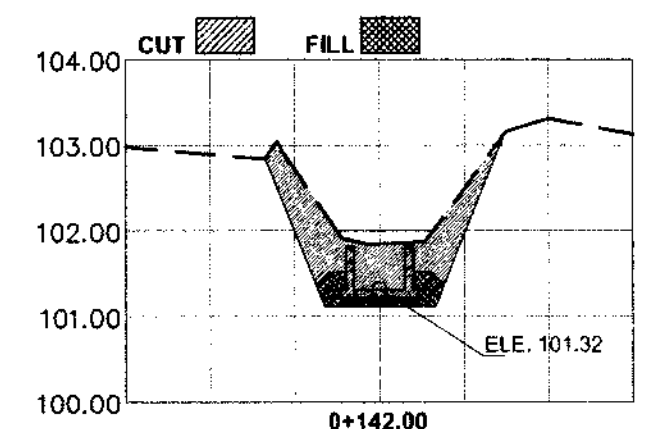
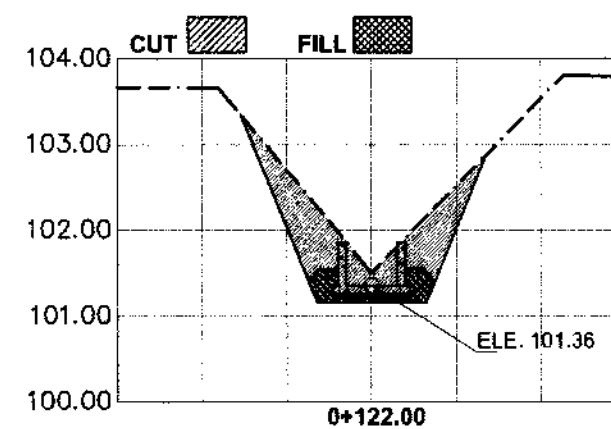
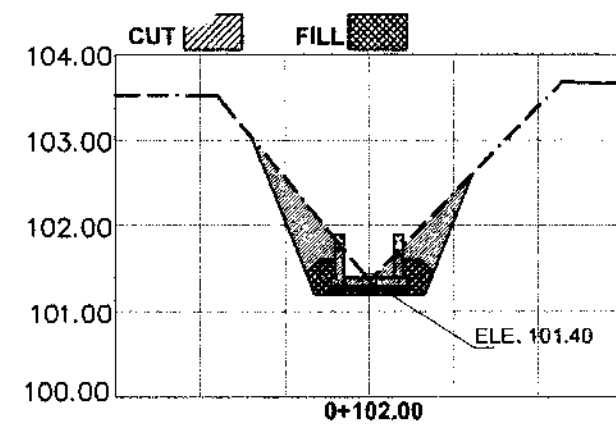
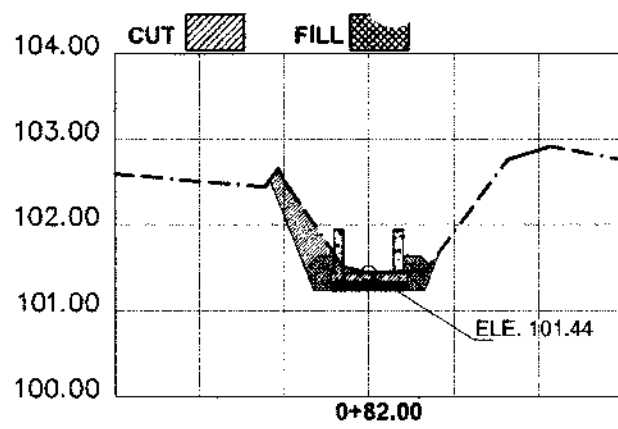





IMPLEMENTING AGENCY:  REPUBLIC OF THE PHILIPPINES DEPARTMENT OF AGRICULTURE WESTERN VISAYAS PAROLA, ILOILO CITY	PROJECT NAME & LOCATION: REHABILITATION OF NATO SOLIGUEN IRRIGATION PROJECT BRGY. NATO, LA CASTELLANA, NEGROS, OCCIDENTAL	SHEET CONTENTS: CANAL PROFILE CONCRETE CANAL DETAIL CAD BY:	PREPARED BY:  SHAYNE C. VILLANUEVA, ABE Engineer I (License No. 0308933)	REVIEWED BY:  YVONNE GRACE H. SUR, ABE Engineer III (License No. 0009370) Head, Engineering Plans, Designs, and Specifications Section	RECOMMENDING APPROVAL:  MOISES D. MANAY, ABE, MEE Engineer IV (License No. 0006377) OIC-Chief, R&ED	APPROVED BY:  DOMINADOR A. MARQUEZ, MPA OIC-R&ED for Operations & Extension	SHEET NO.:  PAGE NO.:  16
---	--	--	--	--	--	---	---



### CANAL CROSS SECTIONS

SCALE

1:90MTS

IMPLEMENTING AGENCY:  <b>REPUBLIC OF THE PHILIPPINES</b> <b>DEPARTMENT OF AGRICULTURE</b> <b>WESTERN VISAYAS</b> PAROLA, ILOILO CITY	PROJECT NAME & LOCATION: <b>REHABILITATION OF</b> <b>NATO SOLIGUEN IRRIGATION</b> <b>PROJECT</b> BRGY. NATO, LA CASTELLANA, NEGROS, OCCIDENTAL	SHEET CONTENTS: <b>CANAL CROSS SECTIONS</b>	PREPARED BY:  <b>SHAYNE C. VILLANUEVA, ABE</b> <small>Engineer I (License No. 0008933)</small>	REVIEWED BY:  <b>YVONNE GRACE H. SUR, ABE</b> <small>Engineer II (License No. 0005930)</small> <small>Head, Engineering Plans, Design, and Specifications Section</small>	RECOMMENDING APPROVAL:  <b>MOISES D. MANA-AY, ABE, MEE</b> <small>Engineer III (License No. 2006077)</small> <small>DIC-RTD for Operations &amp; Extension</small>	APPROVED BY:  <b>DOMINADOR A. MARQUEZ, MPA</b> <small>DIC-RTD for Operations &amp; Extension</small>	SHEET NO.:  PAGE NO.:  11  16
--	---	--	--	--	---	--	--

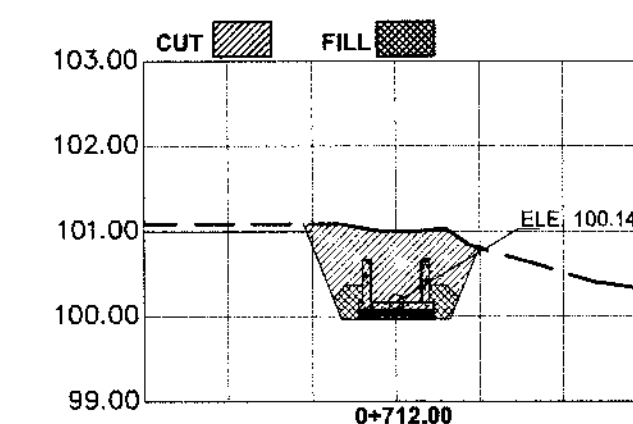
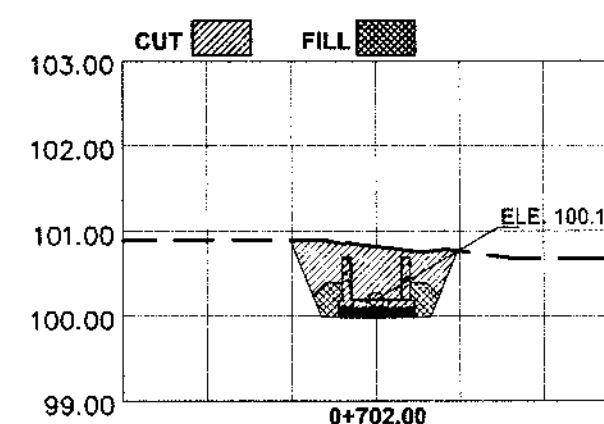
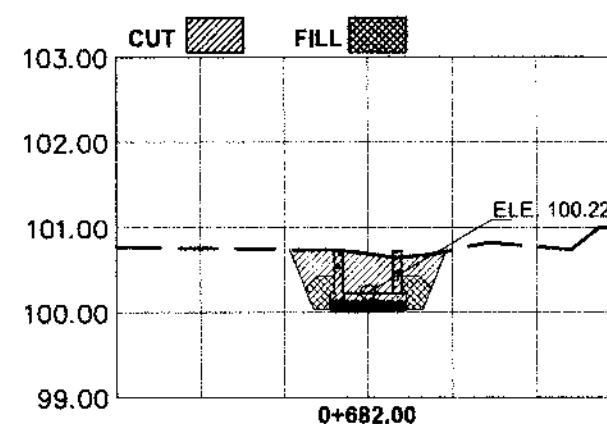
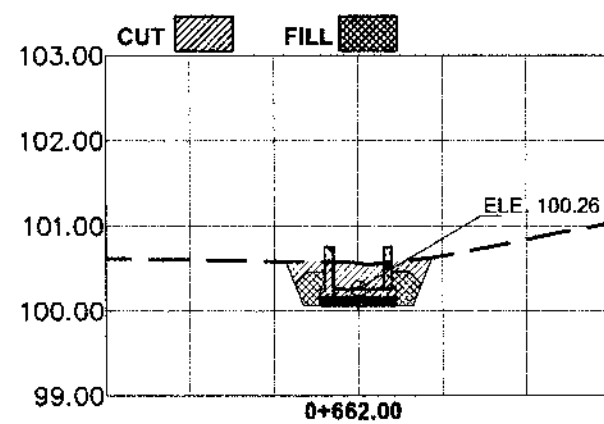
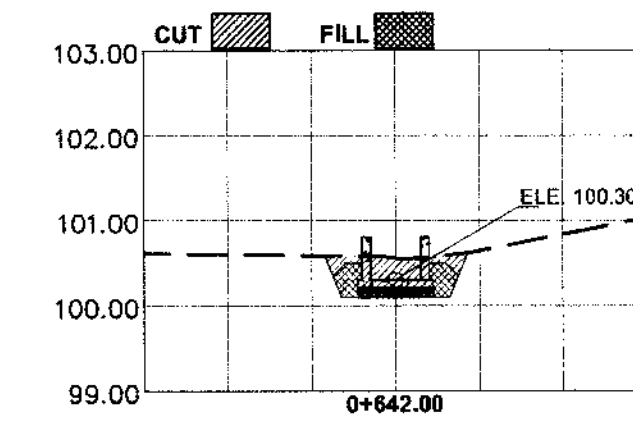
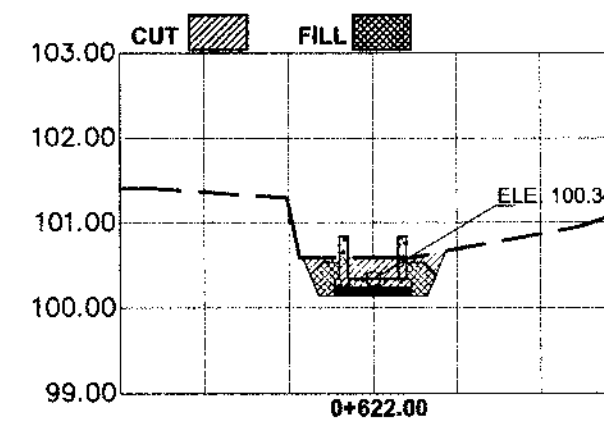
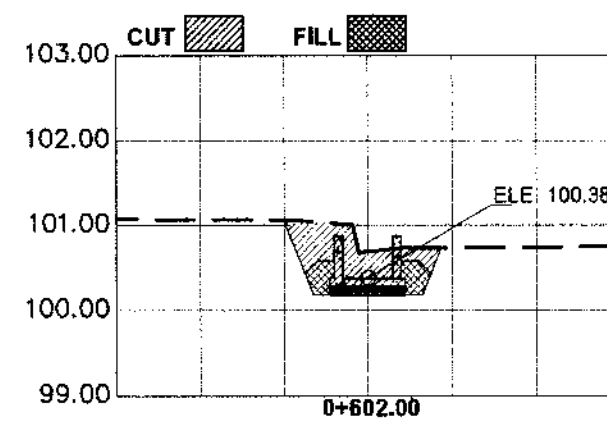
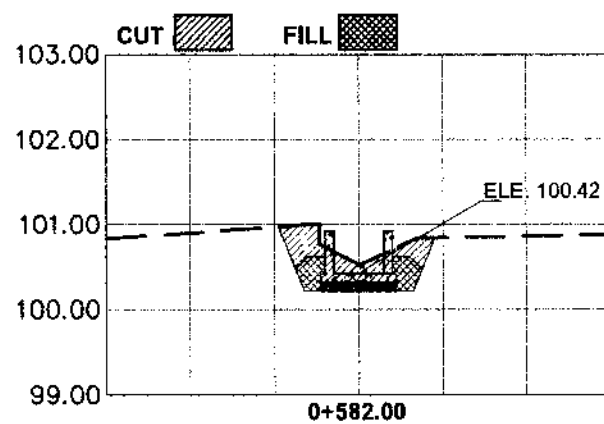
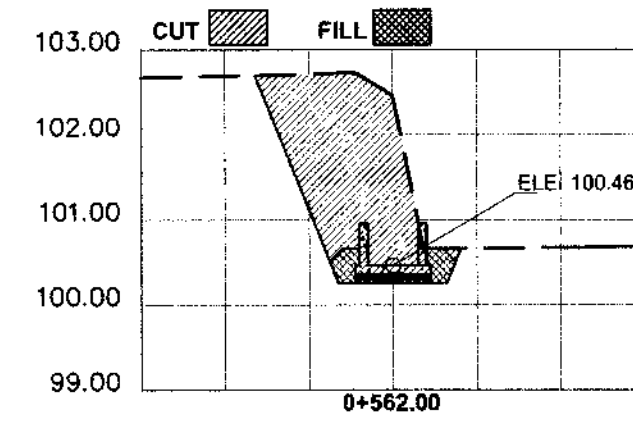
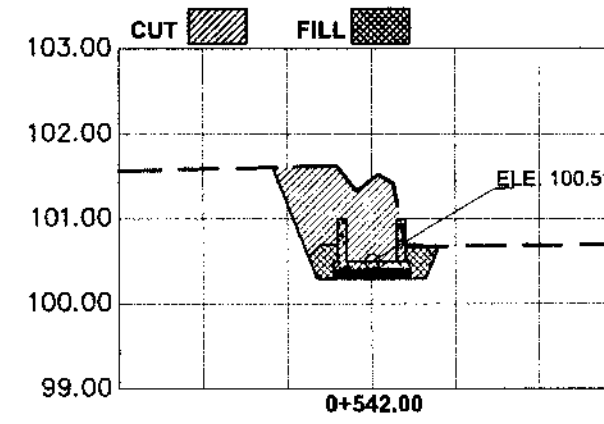
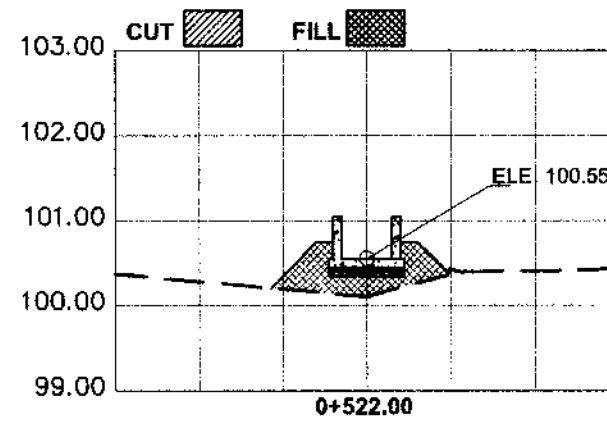
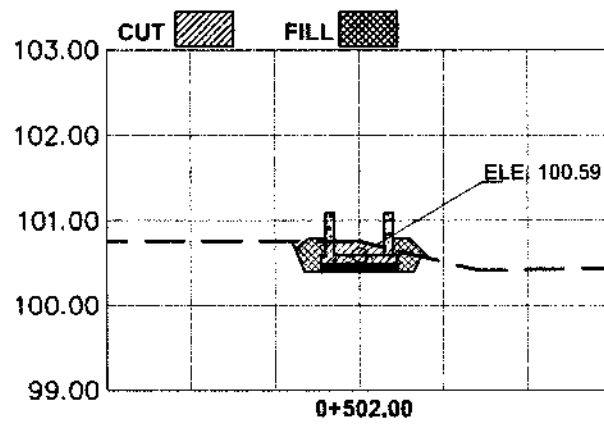
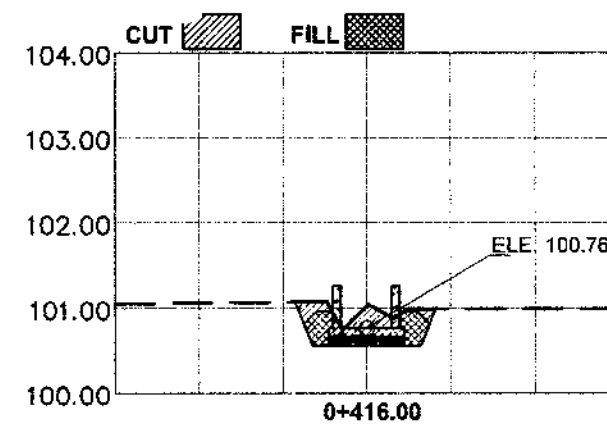
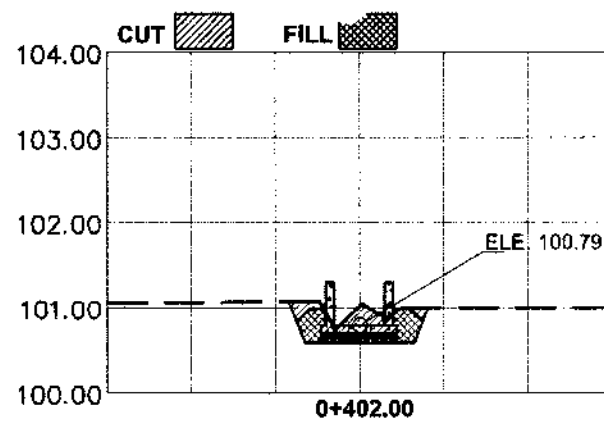

# CANAL CROSS SECTIONS

SCALE

1:90MTS

<p>IMPLEMENTING AGENCY:</p> <p><b>REPUBLIC OF THE PHILIPPINES</b> <b>DEPARTMENT OF AGRICULTURE</b></p> <p><b>WESTERN VISAYAS</b> PAROLA, ILOILO CITY</p>	<p>PROJECT NAME &amp; LOCATION:</p> <p><b>REHABILITATION OF</b> <b>NATO SOLIGUEN IRRIGATION</b> <b>PROJECT</b></p> <p><b>BRGY. NATO, LA CASTELLANA,</b> <b>NEGROS, OCCIDENTAL</b></p>	<p>SHEET CONTENTS:</p> <p><b>CANAL CROSS SECTIONS</b></p>	<p>PREPARED BY:</p> <p><i>Shayne C. Villanueva</i> <b>SHAYNE C. VILLANUEVA, ABE</b> Engineer I (License No. 0038333)</p>	<p>REVIEWED BY:</p> <p><i>Yvonne Grace H. Sur, ABE</i> <b>YVONNE GRACE H. SUR, ABE</b> Engineer III (License No. 0005970) Head, Engineering Plans, Designs, and Specifications Section</p>	<p>RECOMMENDING APPROVAL:</p> <p><i>Moises D. Manay, ABE, MEE</i> <b>MOISES D. MANAY, ABE, MEE</b> Engineer IV (License No. 0006077) OIC-Chief, RAES</p>	<p>APPROVED BY:</p> <p><i>Dominador A. Marquez, MPA</i> <b>DOMINADOR A. MARQUEZ, MPA</b> OIC-RTM/Operations &amp; Extension</p>	<p>SHEET NO.:</p> <p>PAGE NO.:</p> <p>12 16</p>
--	---	---	--	--	--	---	---

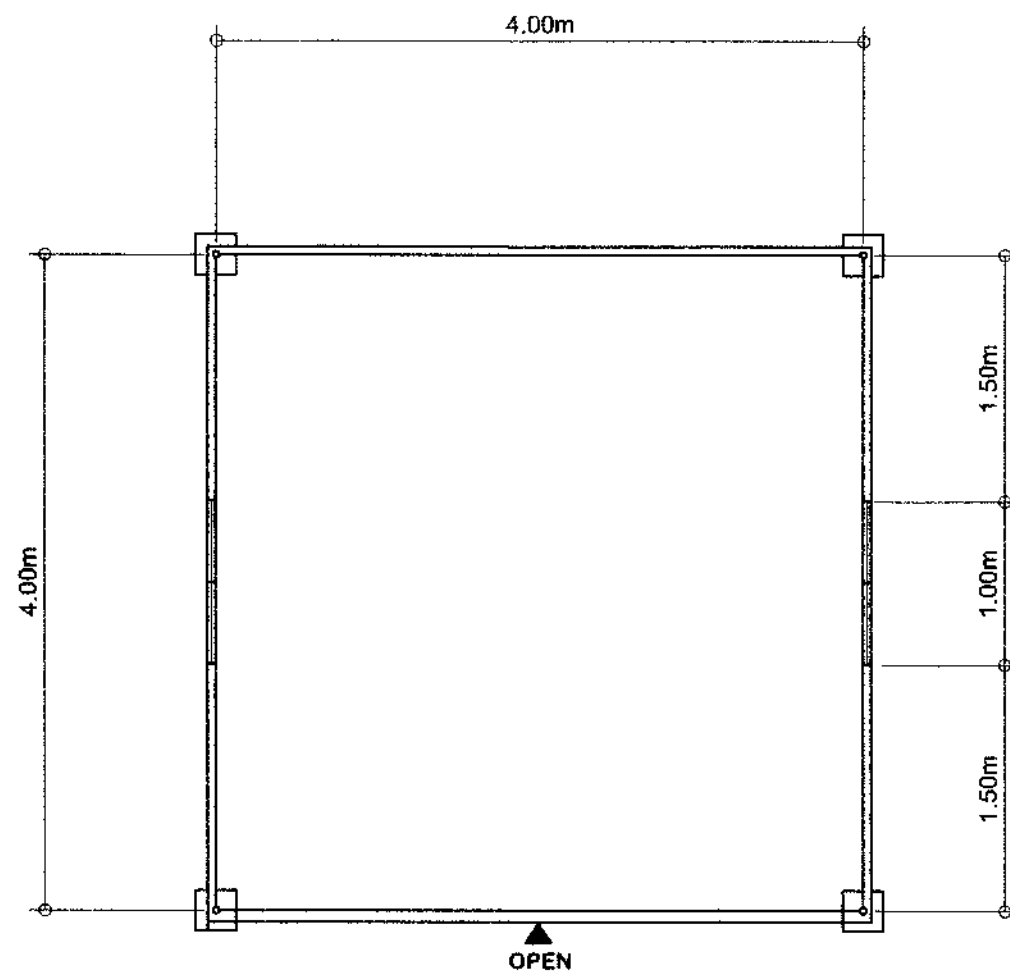



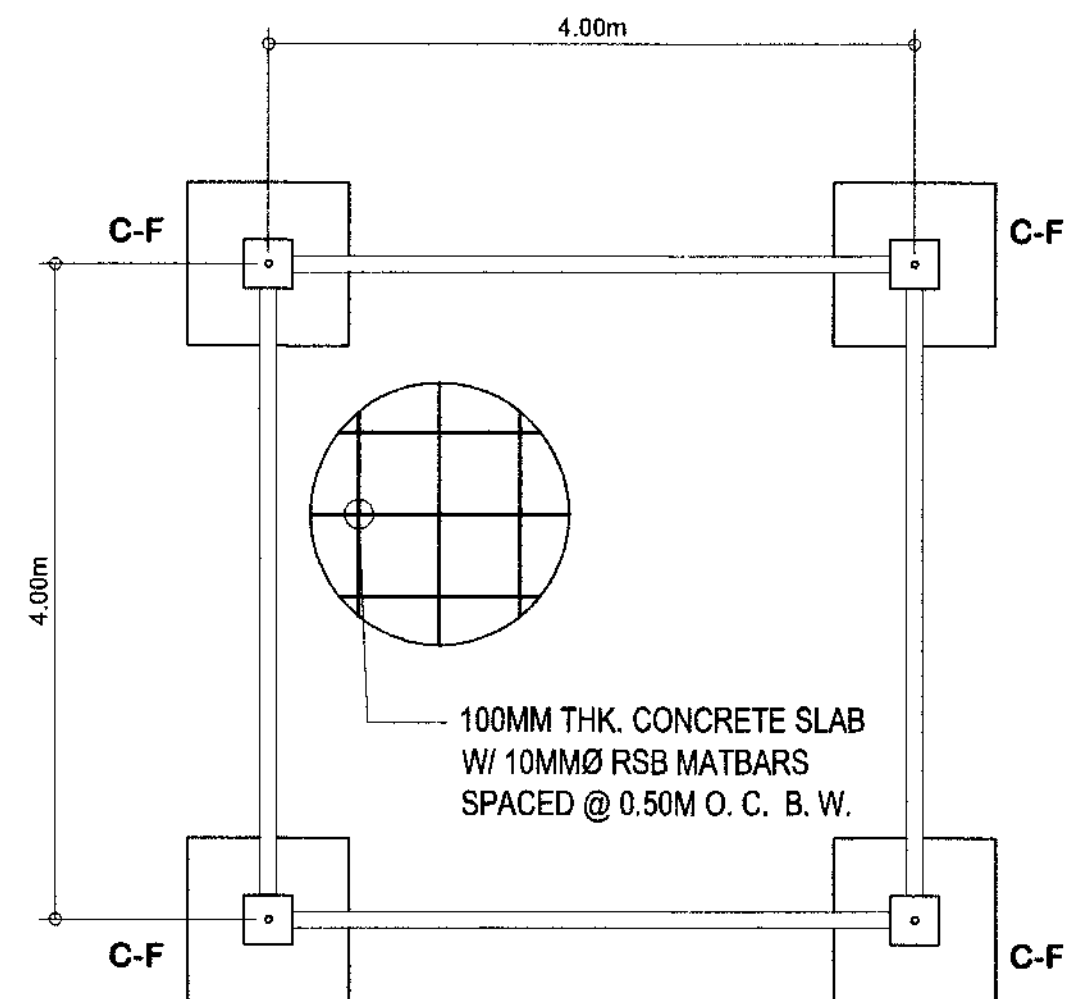





**PLAN**  
SCALE 1:50 MTS



**FOUNDATION PLAN**  
SCALE 1:50 MTS

**TEMPORARY FACILITY / FIELD OFFICE DETAIL**

IMPLEMENTING AGENCY:  REPUBLIC OF THE PHILIPPINES DEPARTMENT OF AGRICULTURE WESTERN VISAYAS PAROLA, ILOILO CITY	PROJECT NAME & LOCATION: REHABILITATION OF NATO SOLIGUEN IRRIGATION PROJECT BRGY. NATO, LA CASTELLANA, NEGROS, OCCIDENTAL	SHEET CONTENTS: PLAN FOUNDATION PLAN CAD BY:	PREPARED BY:  SHAYNE C. VILLANUEVA, ABE Engineer - I (License No. 00089333)	REVIEWED BY:  YVONNE GRACE A. SUR, ABE Engineer - II (License No. 0005370) Head, Engineering Plans, Designs, and Specifications Section	RECOMMENDING APPROVAL:  MOSES D. MANALAYS, ABE, MEE Engineer - IV (License No. 0006077) OIC-Chief, RAB	APPROVED BY:  DOMINADOR A. MARQUEZ, MPA OIC-RTD for Operations & Extension	SHEET NO.:  PAGE NO.:  
--	--	---	---	---	---	--	--

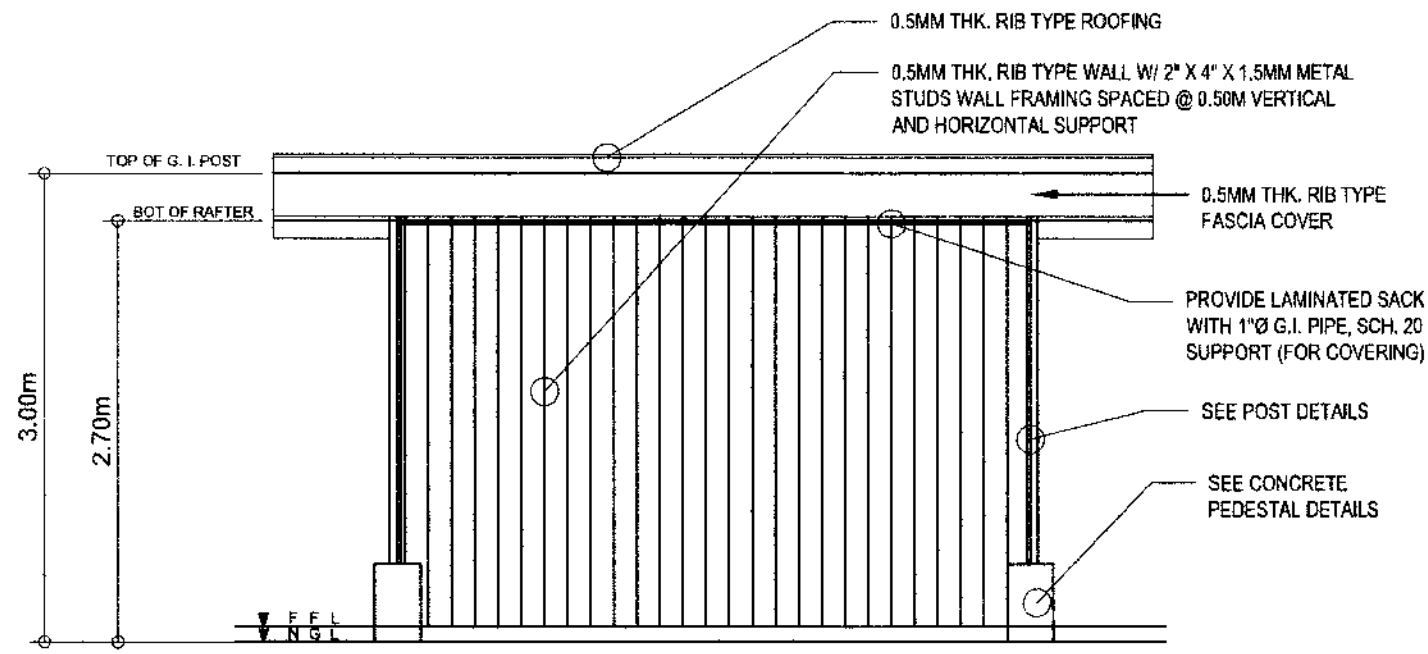

**FRONT ELEVATION**  
SCALE 1:50MTS

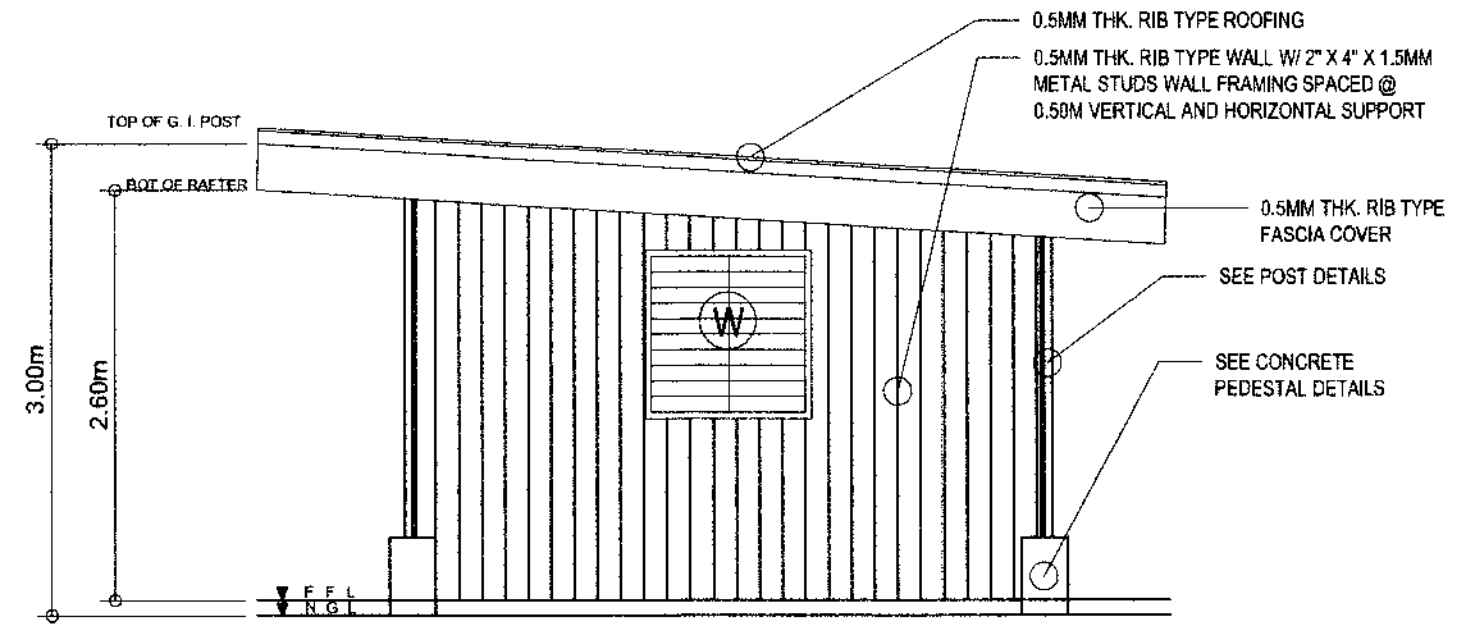



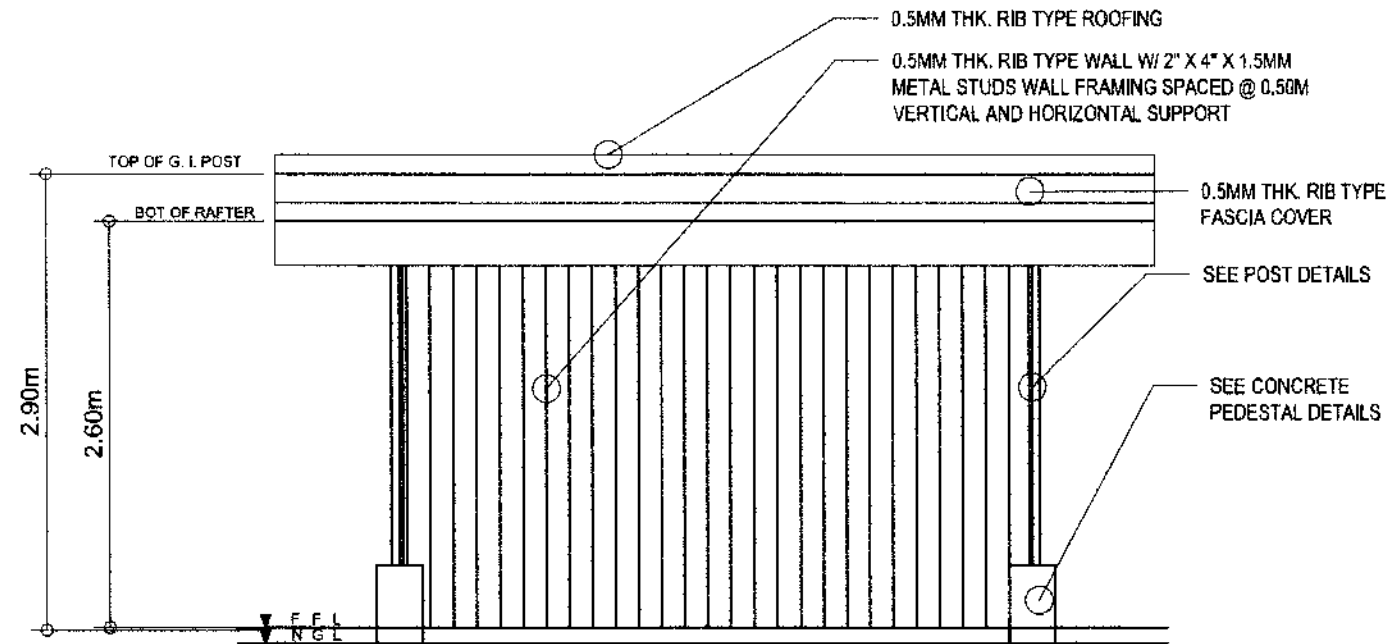

**RIGHT ELEVATION**  
SCALE 1:50MTS

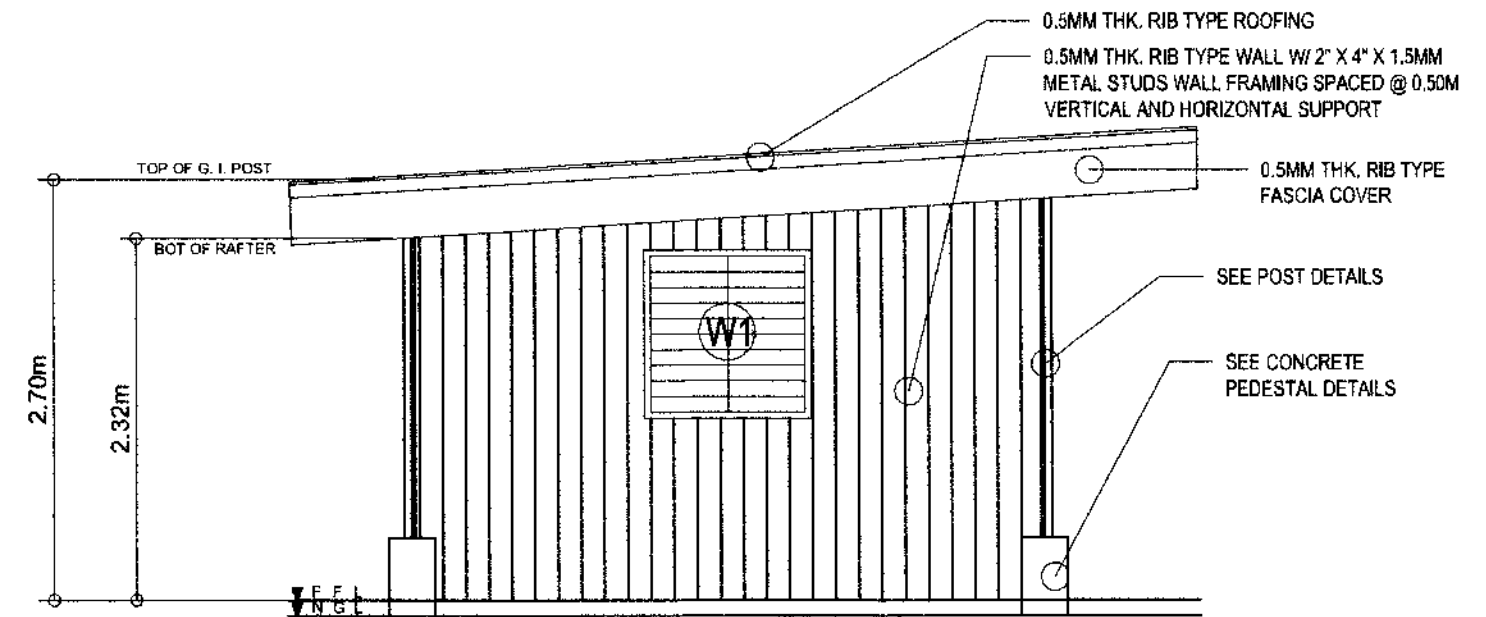

**REAR ELEVATION**  
SCALE 1:50MTS



**LEFT ELEVATION**  
SCALE 1:50MTS

<p>IMPLEMENTING AGENCY:</p>  <p>REPUBLIC OF THE PHILIPPINES DEPARTMENT OF AGRICULTURE WESTERN VISAYAS PAROLA, ILOILO CITY</p>	<p>PROJECT NAME &amp; LOCATION:</p> <p>REHABILITATION OF NATO SOLIGUEN IRRIGATION PROJECT BRGY. NATO, LA CASTELLANA, NEGROS, OCCIDENTAL</p>	<p>SHEET CONTENTS:</p> <p>FRONT ELEVATION REAR ELEVATION RIGHT ELEVATION LEFT ELEVATION</p>	<p>PREPARED BY:</p> <p> SHAYNE C. VILLANUEVA, ABE Engineer I (License No. 00029335)</p>	<p>REVIEWED BY:</p> <p> YVONNE GRACE R. SUR, ABE Engineer III (License No. 0005970) Head, Engineering Plans, Design, and Specifications Section</p>	<p>RECOMMENDING APPROVAL:</p> <p> MOISES D. MANA-AY, ABE, MEE Engineer IV (License No. 0006077) Off. Chief, RAED</p>	<p>APPROVED BY:</p> <p> DOMINADOR A. MARQUEZ, MPA OIC-RAED for Operations &amp; Extension</p>	<p>SHEET NO.:</p> <p>PAGE NO.:</p> <p>14 16</p>
---	---	---	--	--	---	--	---

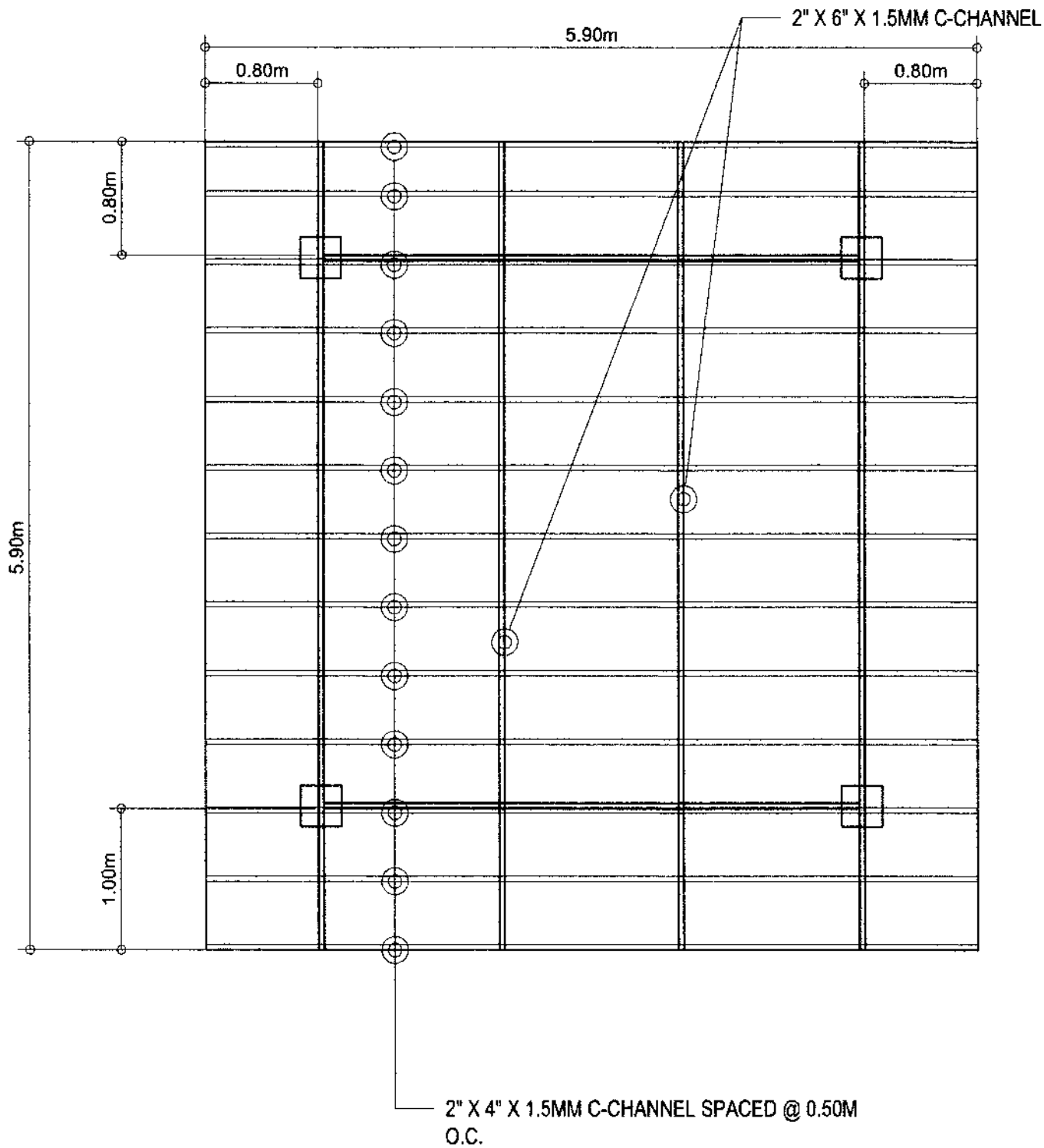

**ROOF PLAN**  
SCALE 1:40MTS

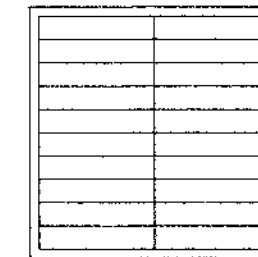
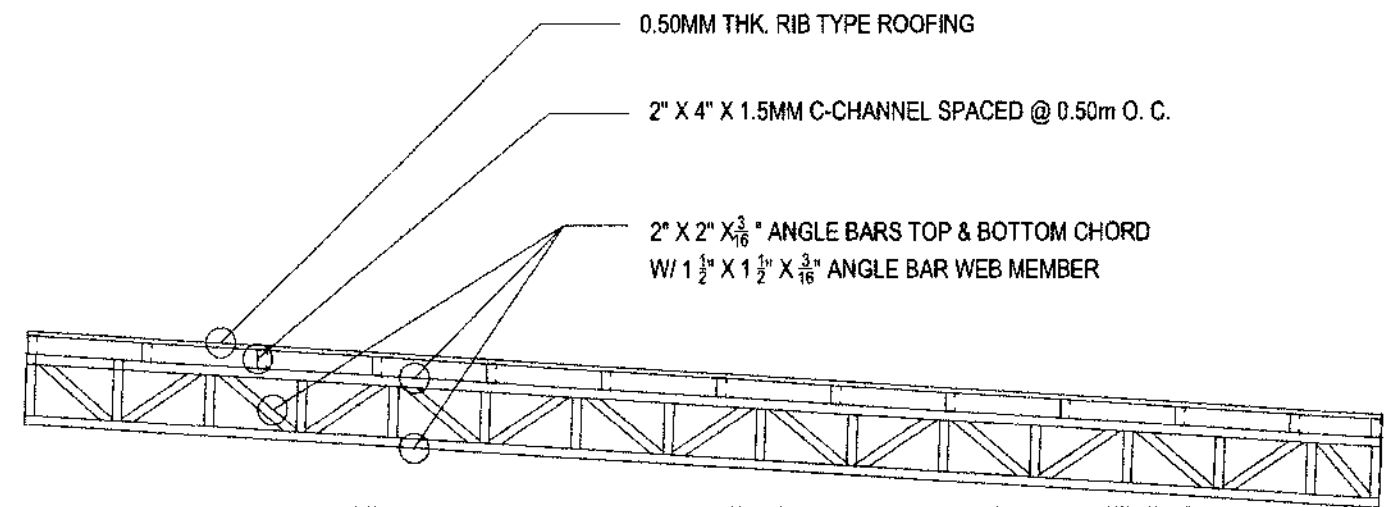

2 SETS  
GLASS JALOUSIE TYPE WINDOW W/  
ALUMINUM FRAME

**TRUSS & DOOR DETAIL**  
SCALE 1:30MTS

<p>IMPLEMENTING AGENCY</p> <p>REPUBLIC OF THE PHILIPPINES DEPARTMENT OF AGRICULTURE</p> <p>WESTERN VISAYAS PAROLA, ILOILO CITY</p>	<p>PROJECT NAME &amp; LOCATION</p> <p>REHABILITATION OF NATO SOLIGUEN IRRIGATION PROJECT</p> <p>BRGY. NATO, LA CASTELLANA, NEGROS, OCCIDENTAL</p>	<p>SHEET CONTENTS</p> <p>ROOF PLAN DETAIL DOOR DETAIL</p>	<p>PREPARED BY</p> <p><i>Shayne C. Villanueva</i> SHAYNE C. VILLANUEVA, ABE Engineer I (License No. 0008933)</p>	<p>REVIEWED BY</p> <p><i>Yvonne Grace V. Sur</i> YVONNE GRACE V. SUR, ABE Engineer III (License No. 005970) Head, Engineering Plans, Designs, and Specifications Section</p>	<p>RECOMMENDING APPROVAL</p> <p><i>Moises D. Mana-ay</i> MOISES D. MANA-AY, ABE, MEE Engineer IV (License No. 0006077) OIC-Chief, RAED</p>	<p>APPROVED BY</p> <p><i>Dominador A. Marquez</i> DOMINADOR A. MARQUEZ, MPA OIC-PTD for Operations &amp; Extension</p>	<p>SHEET NO.:</p> <p>PAGE NO.:</p> <p>15 16</p>
--	---	---	--	--	--	--	---

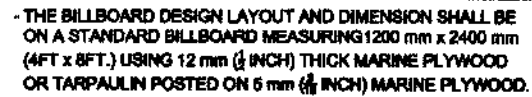

: DEPARTMENT OF AGRICULTURE FIELD OFFICE VI  
:

50mm x 50mm ROUGH LUMBER FRAME

TARPAULINE SIGNAGE ON TOP OF  
8mm x 1.22m x 2.44m  
MARINE PLYWOOD

50mm x 50mm ROUGH LUMBER FRAME

50mm x 75mm ROUGH LUMBER LEGS

2.40m

2.40m

1.00m

1.00m

1.20m

NGL

RESOLUTION: 70 DPI  
 FONT: HELVETICA  
 FONT SIZE: MAIN INFORMATION - 3"  
 SUB INFORMATION - 1"  
 FONT COLOR: BLACK

2.40m  
 1.20m  
 1.20m  
 50mm x 1.22mm x 2.44mm  
 MARINE PLYWOOD ON  
 50mm x 50mm ROUGH LUMBER FRAME  
 50mm x 50mm ROUGH LUMBER FRAME  
 LATERAL SUPPORT BRACE  
 50mm x 75mm  
 ROUGH LUMBER FRAME  
 50mm x 50mm  
 ROUGH LUMBER FRAME  
 SUPPORT BRACE  
 NGL  
 150mm x 150mm x 300mm ht.  
 CONCRETE PEDESTAL

CHB W/ 10mm $\varnothing$  RSB  
VERTICAL BARS  
HORIZONTAL BAR @  
EVERY 0.40m INTERVAL

1.30m

0.20m

0.40m

16mm $\varnothing$  OCBW

0.10m THK LEVELING COURSE

2.40m

**PROJECT :** REHABILITATION OF NATO SOLIGUEN IRRIGATION PROJECT  
**LOCATION :** BRGY. NATO, LA CASTELLANA, NEGROS, OCCIDENTAL

**COST**  
**FUND SOURCE/S**

**PROJECT DETAILS:**

[illegible]

COA REGIONAL OFFICE NO./CLUSTER \_\_\_\_\_  
ADDRESS : \_\_\_\_\_  
CONTACT NO. : \_\_\_\_\_ OR TEXT COA CITIZENS DESK AT 0915-5391357

TARPAULIN, WHITE, 8 FT x 8FT  
RESOLUTION: 70 DPI  
FONT: HELVETICA  
FONT SIZE: MAIN INFORMATION - 3"  
SUB INFORMATION - 1"  
FONT COLOR: BLACK

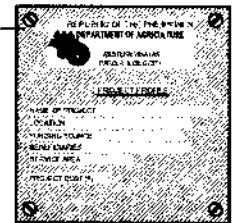

**STAINLESS STEEL PLATE  
W/ ENGRAVE LETTERING**

**PERSPECTIVE**  
SCALE NTS

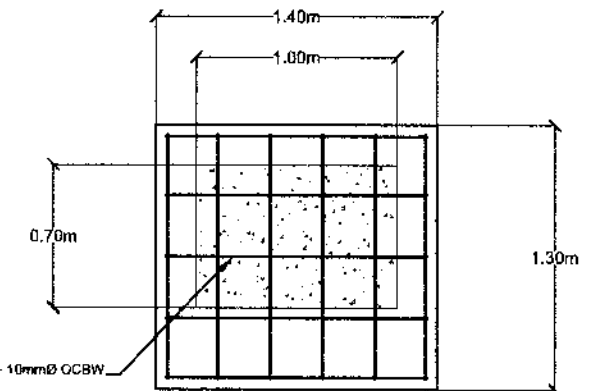

CAD BY:

*Shayne C. Villanueva*  
SHAYNE C. VILLANUEVA, ABE  
(Engineer) (License No. 00089331)

**YVONNE GRACE H. SUR, ABE**  
Engineer III (License No. 0005970)  
Head, Engineering Plans, Designs, and  
Specifications Section

**MOISES D. MANA-AY, ABE, MEE**  
Engineer IV (License No. 0006077)  
OIC, Chief, AED

DOMINADOR A. MARQUEZ, MPA  
CIC REP for Operations & Extension

PAGE NO. :

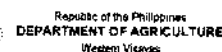

LOCATION: Brgy. Nato, La Castellana, Negros Occidental

PROJECT DURATION: 122Calendar Days  
PROJECT COST: 4,000,000.00

### CONSTRUCTION SCHEDULE AND S-CURVE

[illegible]

NOTE: PERT/CPM network diagram was adjusted/corrected for holidays and Sundays.

**Number of Working Days (Critical Path): 104 days**

**Sundays and Holidays:** 18 days

**Total Number of Calendar Days: 122days (PROJECT DURATION)**

Prepared by:

SHAYNE C. VILLANUEVA, PE  
Engineer I  
(P.E. No. 0008933)

Checked by:

ENGR. YVONNE BRUCE H. SOR, ABE  
Engineer III  
Head, Engineering Plans, Designs &  
Specifications Section  
(ABE No. 6005340)

~~Recommended:~~

MOISES D. MANA-AY, ABE, ME  
Engineer IV  
OIC-Chief, RAEL  
(ABE No. 000807)

Approved:

**DOMINADOR A. MARQUEZ NPA**  
CIC-RTD for Extension and Operation